

RESTRICTED
REPORT OF BURIAL
TM 10-630 AND AR 30-1815

12246
1 July 1944
Date

293

Disbrow Frank H. Capt 0-293926
Last Name First Initial Rank Serial No.
 Unknown Co. A. 357 Inf. Regt 70 90th Div 969
Unit Organization
 France Unknown 11 June 44 KIA
Place of Death Date of Death Cause of Death
 1 July 1944 Blossville France
Time and Date of Burial Name of Cemetery Name or Coordinates of Location
 37 2 E Peg
Grave Number Row Number Plot Number Type of Marker

Disposition of Identification Tags: Buried with body Yes No Attached to Marker Yes No

If No Identification Tags
How were remains identified?

What means of identification were buried with the body?

To determine Right or Left use Deceased's Right and Left.

Who is buried on: Peterson, James (NMI) 39197287 Pvt Unknown 38
Name Serial No. Rank Organization Grave No.
 Deceased's Right: Clapper, John A. 15371861 Cpl Unknown 36
Name Serial No. Rank Organization Grave No.
 Deceased's Left:

Signature or Name, Rank and if possible Organization of person furnishing above Data when other than officer reporting burial.

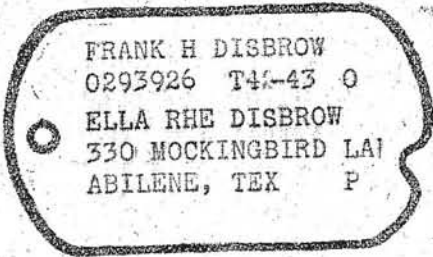

If print of identification tag is not affixed fill in below:

Emergency Addressee Ella Rhe Disbrow
Name
 330 Mockingbird Lane, Abilene, Texas
Address
 Religion Protestant

List only Personal Effects Found on Body and disposition of same:

Insignia(Inf)

Signature of Officer or other person reporting burial
DALE C. SHERWOOD
 DALE C. SHERWOOD Verified by G.R.S. Officer
 1st. Lt., QMC
 File 11-13-44
 20909

NAME DISBROW, FRANK R. CAPT. 3926

~~Handwritten scribble~~
O.K. Duplication missed. J.W.

BAY	PALLET	BOX	TALLY
69	46		403
TYPE OF PKG.		WHSE. SPACE	INVENTORIED
F.L.			

Eff. QM Form 43

F-2-37

Serial No. 0-293926 Name DISBROW, FRANK R.
 Grade Capt. Rank _____
 Organization 90th Inf.
 Address _____
 Nearest Relative _____
 Address _____
 Killed in Action Yes Died of Disease _____
 Date 7/1/44 Hospital _____
 Battle Area _____ Information _____

Place of Burial Monarch Cemetery
 Point of Coordination _____
 Description of Body _____

Members Missing _____

Signed

Abraham Sly by Pfc.

1

Interred 11 Februa 1948

E-6-32- USMC, St Laurent

DISINTERMENT DIRECTIVE

C.H. HIEMSTRA
1/LT Inf, interring Officer

SECTION A -
NAME AND BURIAL LOCATION OF DECEASED

DIRECTIVE NUMBER
3508 01271

DATE
15 02 48
DAY MONTH YEAR

NAME DISBROW FRANK H JR		SERIAL NUMBER 0-293926	RANK CAPT	ARM 1	DATE OF DEATH DAY MONTH YEAR
CEMETERY BLOSVILLE - CARENTAN					DISPOSITION OF REMAINS 3505 80 CODE DIST. PT.
PLOT E	ROW 2	GRAVE 37	COUNTRY FRANCE		CAUSE OF DEATH 1

SECTION B - CONSIGNEE AND NEXT OF KIN

NAME AND ADDRESS OF CONSIGNEE ST. LAURENT, FRANCE	NAME AND ADDRESS OF NEXT OF KIN MRS. MARY A. DISBROW (MOTHER) 1016 KAINS AVENUE ALBANY, CALIFORNIA Flag sent
---	---

SECTION C - DISINTERMENT AND IDENTIFICATION

NAME DISBROW FRANK H JR.	SERIAL NUMBER 0 293926	RANK UTD	DATE OF DEATH UNK	DATE DISTINTERRED 16 DECEMBER 1947
IDENTIFICATION TAG ON <input checked="" type="checkbox"/> REMAINS <input checked="" type="checkbox"/> MARKER	ORGANIZATION USAGF	RELIGION P	IDENTIFICATION VERIFIED BY R.W. GANSEL, 1st. LT. QMC. NAME AND TITLE	

SECTION D - PREPARATION OF REMAINS FOR SHIPMENT

NATURE OF BURIAL UNIFORM	CONDITION OF REMAINS L/HUMERUS FRACTURED
------------------------------------	--

OTHER MEANS OF IDENTIFICATION
EMB PLATE

MINOR DISCREPANCIES 1
2 ID. tags shows "rank H. DISBROW" only.
NONE

REMAINS PREPARED AND PLACED IN CASKET

DATE 30 JANUAR 1948	BY T.R. HARRISON JR.
CASKET SEALED BY TR. HARRISON JR.	EMBALMER (Signature) <i>T. Harrison Jr</i>

CASKET BOXED AND MARKED	SHIPPING ADDRESS VERIFIED BY JOHN PALYOK, 1st. LT. FA.
DATE 30 Jan 48 BY H.J. CUMMINGS	XXXXXXXXXXXXXXXXXXXX

I hereby certify that all the foregoing operations were conducted and accomplished under my immediate supervision and that the report above is correct.

John Palyok Jr
JOHN PALYOK, 1st. LT. FA
~~XXXXXXXXXXXXXXXXXXXX~~
SIGNATURE OF GRS INSPECTOR

FILE
13 MAY 1948
BRANCH
MEM. DIV.

1 Prepare Discrepancy Report QMC Form 1194a for major discrepancies.

RECORD OF CUSTODIAL TRANSFER

1. SHIPPED

FROM USMC BLOSVILLE		TO CASKETING POINT A CHERBOURG	
KIND OF CONVEYANCE TRUCK		NAME OF CONVOYER SGT. G. AGOSTINO	
SIGNATURE OF SHIPPER <i>W. T. Dalley</i> W. T. DALLEY, CAPT., OMC.	DATE 28 Jan 67	SIGNATURE OF RECEIVER <i>E. N. Ciampo</i> E. N. CIAMPO 1st. LT., FA	DATE 28 Jan 67

2. SHIPPED

FROM CASKETING POINT A CHERBOURG		TO CASKETING POINT B. ST. LAURENT.	
KIND OF CONVEYANCE TRUCK		NAME OF CONVOYER G. AGOSTINO, SGT.	
SIGNATURE OF SHIPPER <i>E. N. Ciampo</i> E. N. CIAMPO, 1st. LT., FA	DATE 28 Jan 48	SIGNATURE OF RECEIVER <i>D. A. Mackenzie</i> D. A. MACKENZIE, CAPT., OMC.	DATE 28 Jan. 48

3. SHIPPED

FROM		TO	
KIND OF CONVEYANCE		NAME OF CONVOYER	
SIGNATURE OF SHIPPER	DATE	SIGNATURE OF RECEIVER	DATE

4. SHIPPED

FROM		TO	
KIND OF CONVEYANCE		NAME OF CONVOYER	
SIGNATURE OF SHIPPER	DATE	SIGNATURE OF RECEIVER	DATE

5. SHIPPED

FROM		TO	
KIND OF CONVEYANCE		NAME OF CONVOYER VEDVIA COTLOBIV	
SIGNATURE OF SHIPPER SI. FURNISH LANCE	DATE	SIGNATURE OF RECEIVER MSG. VVDA V. DISEMAT (LANCE)	DATE

6. SHIPPED

FROM		TO	
KIND OF CONVEYANCE		NAME OF CONVOYER	
SIGNATURE OF SHIPPER	DATE	SIGNATURE OF RECEIVER	DATE

7. SHIPPED

FROM		TO	
KIND OF CONVEYANCE		NAME OF CONVOYER	
SIGNATURE OF SHIPPER	DATE	SIGNATURE OF RECEIVER	DATE

RECEIVED
 3 12 48 PM '67
 DEPARTMENT OF THE ARMY
 RECORDS SECTION

WAR DEPARTMENT
THE ADJUTANT GENERAL'S OFFICE
WASHINGTON 25, D. C.

178551

REPORT OF DEATH

DATE 12 Aug. 1944
glm/4627

FULL NAME <p style="text-align: center;">Disbrow, Jr., Frank H.</p>		ARMY SERIAL NUMBER <p style="text-align: center;">O-293 926</p>	GRADE <p style="text-align: center;">Captain</p>										
HOME ADDRESS <p style="text-align: center;">Los Angeles, California</p>		ARM OR SERVICE <p style="text-align: center;">Infantry</p>	DATE OF BIRTH <p style="text-align: center;">10 Jan. 1907</p>										
PLACE OF DEATH <p style="text-align: center;">European Area</p>		CAUSE OF DEATH <p style="text-align: center;">Killed in action</p>		DATE OF DEATH <p style="text-align: center;">11 June 1944</p>									
STATION OF DECEASED <p style="text-align: center;">European Area</p>		DATE OF ENTRY ON CURRENT ACTIVE SERVICE <p style="text-align: center;">7 July 1941</p>		LENGTH OF SERVICE FOR PAY PURPOSES <table border="1" style="width: 100%; border-collapse: collapse;"> <tr> <td>YEARS</td> <td>MONTHS</td> <td>DAYE</td> </tr> <tr> <td> </td> <td> </td> <td> </td> </tr> </table>	YEARS	MONTHS	DAYE						
YEARS	MONTHS	DAYE											
EMERGENCY ADDRESSEE (NAME, RELATIONSHIP & ADDRESS) <p style="text-align: center;">Mrs. Ella R. Disbrow, wife, 1909 Grand Ave., Fort Worth, Texas</p>													
BENEFICIARY (NAME, RELATIONSHIP & ADDRESS) <p style="text-align: center;">Mrs. Mary A. Disbrow, mother, Box 576, Westport, Connecticut Mary P. Disbrow, sister, 7646 S.E. 20th, Portland, Oregon.</p>													
INVESTIGATION MADE?		IN LINE OF DUTY		OWN MISCONDUCT		WAS DECEASED ON DUTY STATUS		AUTHORIZED ABSENCE		IN FLYING PAY STATUS		OTHER PAY STATUS (SPECIFY BELOW)	
YES	NO	YES	NO	YES	NO	YES	NO	YES	NO	YES	NO	YES	NO
												X	

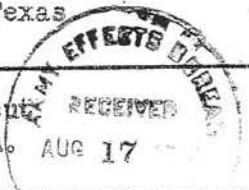

ADDITIONAL DATA AND/OR STATEMENT

The individual named in this report of death is held by the War Dept. to have been in a missing in action status from 11 June 1944 until such absence was terminated on 27 July 1944 when evidence considered sufficient to establish the fact of death was received by the Secretary of War from the Commanding General, European Area.

COPIES FURNISHED:		
S. G. O.	F. B. I.	F. O., U. S. A.
S. O. Q. M. G.	O. F. D.	ARMY EFFECTS BUREAU
G. A. O.	VET. ADMIN.	CASUALTY BRANCH FILE
		A. G. 201 FILE

BATTLE
 NON-BATTLE

BY ORDER OF THE SECRETARY OF WAR
James W. Reinhart
James W. Reinhart

ADJUTANT GENERAL

WAR DEPARTMENT
THE ADJUTANT GENERAL'S OFFICE
WASHINGTON 25, D. C.

Corrected report
Orig. Forwarded 12 Aug 44
*Change in beneficiary

REPORT OF DEATH

DATE 31 Aug 1944
nhr/4627

FULL NAME Disbrow, Frank H., Jr.				ARMY SERIAL NUMBER 0-293 926				GRADE Capt					
HOME ADDRESS				ARM OR SERVICE				DATE OF BIRTH					
PLACE OF DEATH				CAUSE OF DEATH				DATE OF DEATH					
STATION OF DECEASED				DATE OF ENTRY ON CURRENT ACTIVE SERVICE				LENGTH OF SERVICE FOR PAY PURPOSES YEARS MONTHS DAYS					
EMERGENCY ADDRESSEE (NAME, RELATIONSHIP & ADDRESS)													
BENEFICIARY (NAME, RELATIONSHIP & ADDRESS) * Mrs. Mary A. Disbrow, mother, Box 576, Westport, Conn. Mary P. Disbrow, sister, 7646 S.E. 20th, Portland, Oregon. Subsequent records show existence of wife, Mrs. Ella R. Disbrow, wife, Box *													
INVESTIGATION MADE?		IN LINE OF DUTY		OWN MISCONDUCT		WAS DECEASED ON DUTY STATUS		AUTHORIZED ABSENCE		IN FLYING PAY STATUS		OTHER PAY STATUS (SPECIFY BELOW)	
YES	NO	YES	NO	YES	NO	YES	NO	YES	NO	YES	NO	YES	NO

ADDITIONAL DATA AND/OR STATEMENT

*1372, Fort Worth, Texas, not designated.



COPIES FURNISHED:		
S. G. O.	F. B. I.	F. O., U. S. A.
2. O. Q. M. G.	O. F. D.	ARMY EFFECTS BUREAU
G. A. O.	VET. ADMIN.	CASUALTY BRANCH FILE
		A. G. 201 FILE

BATTLE
 NON-BATTLE

BY ORDER OF THE SECRETARY OF WAR:
James W. Reinhart
James W. Reinhart
ADJUTANT GENERAL

REQUEST FOR DISPOSITION OF REMAINS

BUDGET BUREAU NO. 49-RE-27

GRADE OF DECEASED, NAME, ARMY SERIAL NUMBER AND REPORTED PLACE OF BURIAL

DATE:

Capt. Frank H. Disbrow, Jr., O. 293 926
Plot E, Row 2, Grave 37,
United States Military Cemetery
Bloisville, France

13 November 1947

A		C	
B		D	

DO NOT WRITE ABOVE THIS LINE

NOTE.—The next of kin should familiarize himself with the contents of the pamphlet, "Disposition of World War II Armed Forces Dead," before filling out this form. When the proper part of this form is filled out and properly signed by the next of kin, it should be returned to the OFFICE OF THE QUARTERMASTER GENERAL, MEMORIAL DIVISION, WAR DEPARTMENT, WASHINGTON 25, D. C., in the self-addressed postage-free envelope provided for this purpose.

If you are the next of kin or authorized representative of next of kin and desire to direct the disposition of the remains, please fill in PART I of this form.

PART I

I, MARY A. Disbrow

(PLEASE PRINT OR TYPE NAME OF NEXT OF KIN)

(Please indicate relationship to the deceased by placing an "X" in the proper box.)

- WIDOW
- WIDOWER
- SON OVER 21 YEARS OLD
- DAUGHTER OVER 21 YEARS OLD
- FATHER
- MOTHER
- BROTHER OVER 21 YEARS OLD
- SISTER OVER 21 YEARS OLD
- RELATIONSHIP OTHER THAN ABOVE (Specify) _____

HAVING FAMILIARIZED MYSELF WITH THE OPTIONS WHICH HAVE BEEN MADE AVAILABLE TO ME WITH RESPECT TO THE FINAL RESTING PLACE OF THE DECEASED DESIGNATED ABOVE, NOW DO DECLARE THAT IT IS MY DESIRE THAT THE REMAINS: (Please place an "X" in the box opposite the option you have selected.)

- 1. BE INTERRED IN A PERMANENT AMERICAN MILITARY CEMETERY OVERSEAS. *Mary A. Disbrow*
- 2. BE RETURNED TO THE UNITED STATES OR ANY POSSESSION OR TERRITORY THEREOF FOR INTERMENT BY NEXT OF KIN IN A PRIVATE CEMETERY

(NAME AND LOCATION OF CEMETERY)

- 3. BE RETURNED TO _____ (FOREIGN COUNTRY), THE HOMELAND OF THE DECEASED OR NEXT OF KIN, FOR INTERMENT BY NEXT OF KIN IN A PRIVATE CEMETERY LOCATED AT _____ (LOCATION OF CEMETERY SELECTED)

- 4. BE RETURNED TO THE UNITED STATES FOR FINAL INTERMENT IN A NATIONAL CEMETERY LOCATED AT _____ (LOCATION OF NATIONAL CEMETERY SELECTED)

(Please indicate if your own religious services at a location other than the selected national cemetery are desired by placing an "X" in the proper box)

- YES
- NO

THE NAME OF THE DECEASED, THE SERIAL NUMBER AND GRADE ARE CORRECT EXCEPT FOR THE FOLLOWING CHANGES: (If no corrections are necessary, indicate this fact by inserting the word "NONE" in the space below.)

DD processed 20 Feb 48

Crowd
17 Feb 48
M Baker

FEB 2

e m m

PART I (Continued)

If on Page 1 of this form you have selected Option Number 2 or 3, or Option Number 4 with your own funeral ceremonies desired at a location other than the selected national cemetery, complete one of these sections.

I, AS THE NEXT OF KIN, DO FURTHER DECLARE THAT I DESIRE THE REMAINS TO BE SENT TO THE FOLLOWING PERSON WHO HAS AGREED TO RECEIVE THEM:

LAST NAME	FIRST NAME	MIDDLE INITIAL
NUMBER AND STREET	CITY OR TOWN	COUNTY OR PROVINCE
EXPRESS OFFICE (<i>Nearest railroad passenger station</i>)	TELEGRAPH ADDRESS	STATE OR TERRITORY OF U. S. A., OR COUNTRY
		TELEPHONE No.

OR

I, AS THE NEXT OF KIN, DO FURTHER DECLARE THAT I DESIRE THE REMAINS TO BE SENT TO THE FOLLOWING FUNERAL DIRECTOR WHO HAS AGREED TO RECEIVE THEM:

FULL NAME OF FUNERAL DIRECTOR			
NUMBER AND STREET	CITY OR TOWN	COUNTY OR PROVINCE	STATE OR TERRITORY OF U. S. A., OR COUNTRY
EXPRESS OFFICE (<i>Nearest railroad passenger station</i>)	TELEGRAPH ADDRESS		TELEPHONE No.

IN CASE OF EMERGENCY THE NAME AND ADDRESS OF THE PERSON NEXT IN LINE OF KINSHIP AFTER ME, AS SET FORTH IN THE PAMPHLET, "DISPOSITION OF WORLD WAR II ARMED FORCES DEAD," IS:

LAST NAME	FIRST NAME	MIDDLE INITIAL	RELATIONSHIP TO DECEASED
NUMBER AND STREET	CITY OR TOWN	COUNTY OR PROVINCE	STATE OR TERRITORY OF U. S. A., OR COUNTRY

REMARKS OR ADDITIONAL INSTRUCTIONS (*For additional space use page 4.**)

AS EXPLAINED IN THE PAMPHLET, "DISPOSITION OF WORLD WAR II ARMED FORCES DEAD," I AM THE NEXT OF KIN AND THE INDIVIDUAL AUTHORIZED TO DIRECT THE DISPOSITION OF THE SAID REMAINS.

I, the undersigned, DO SOLEMNLY SWEAR (OR AFFIRM) that the statements made by me in the foregoing document are full and true to the best of my knowledge and belief.

Mrs Mary A. Husbrow 1016 Kaino Ave
(SIGNATURE OF NEXT OF KIN) (STREET AND NUMBER)

(NAME PRINTED OR TYPED) Albany, Calif
(CITY AND STATE)

Subscribed and duly sworn to before me according to law by the above-named applicant this 22 day of Dec., 1947, at city (or town) of Oakland, county of Alameda, and State (or Territory or District) of _____

*NOTE.—Page 4 is part of the notarial attestation:

Alexander Friedman
 Notary Public for the County of Alameda, State of California

(OFFICIAL TITLE)
 My Commission Expires July 11, 1948

REQUEST FOR DISPOSITION OF REMAINS

GRADE OF DECEASED, NAME, ARMY SERIAL NUMBER AND REPORTED PLACE OF BURIAL

DATE:

293

Att. to go. 26

Capt. Frank H. Dishrov, Jr, O 293 926
 Plot E, Row 2, Grave 37,
 United States Military Cemetery
 Alesville, France

9 September 1947

A		C	
B		D	

DO NOT WRITE ABOVE THIS LINE

NOTE.—The next of kin should familiarize himself with the contents of the pamphlet, "Disposition of World War II Armed Forces Dead," before filling out this form. When the proper part of this form is filled out and properly signed by the next of kin, it should be returned to the OFFICE OF THE QUARTERMASTER GENERAL, MEMORIAL DIVISION, WAR DEPARTMENT, WASHINGTON 25, D. C., in the self-addressed postage-free envelope provided for this purpose.

If you are the next of kin or authorized representative of next of kin and desire to direct the disposition of the remains, please fill in PART I of this form.

PART I

I, _____ (PLEASE PRINT OR TYPE NAME OF NEXT OF KIN) (Please indicate relationship to the deceased by placing an "X" in the proper box.)

- WIDOW WIDOWER SON OVER 21 YEARS OLD DAUGHTER OVER 21 YEARS OLD
- FATHER MOTHER BROTHER OVER 21 YEARS OLD SISTER OVER 21 YEARS OLD
- RELATIONSHIP OTHER THAN ABOVE (Specify) _____

HAVING FAMILIARIZED MYSELF WITH THE OPTIONS WHICH HAVE BEEN MADE AVAILABLE TO ME WITH RESPECT TO THE FINAL RESTING PLACE OF THE DECEASED DESIGNATED ABOVE, NOW DO DECLARE THAT IT IS MY DESIRE THAT THE REMAINS: (Please place an "X" in the box opposite the option you have selected.)

- 1. BE INTERRED IN A PERMANENT AMERICAN MILITARY CEMETERY OVERSEAS.
- 2. BE RETURNED TO THE UNITED STATES OR ANY POSSESSION OR TERRITORY THEREOF FOR INTERMENT BY NEXT OF KIN IN A PRIVATE CEMETERY

(NAME AND LOCATION OF CEMETERY)

- 3. BE RETURNED TO _____ (FOREIGN COUNTRY), THE HOMELAND OF THE DECEASED OR NEXT OF KIN, FOR INTERMENT BY NEXT OF KIN IN A PRIVATE CEMETERY LOCATED AT _____ (LOCATION OF CEMETERY SELECTED)

- 4. BE RETURNED TO THE UNITED STATES FOR FINAL INTERMENT IN A NATIONAL CEMETERY LOCATED AT _____ (LOCATION OF NATIONAL CEMETERY SELECTED)
- (Please indicate if your own religious services at a location other than the selected national cemetery are desired by placing an "X" in the proper box)
- YES NO

THE NAME OF THE DECEASED, THE SERIAL NUMBER AND GRADE ARE CORRECT EXCEPT FOR THE FOLLOWING CHANGES: (If no corrections are necessary, indicate this fact by inserting the word "NONE" in the space below.)

MEMORIAL DIVISION
 OCT 27 4 28 PM '47
 RECORDS BRANCH

FILE
 11-11-47
 P. 2940

LONG SENT 13 11 1947

PART II—RELINQUISHMENT OF DISPOSITION AUTHORITY

If you are the next of kin and you desire to relinquish your disposition authority, please fill in PART II of this form.

I, THE _____, (PLEASE INSERT RELATIONSHIP) _____, AS THE NEXT OF KIN OF THE DECEASED NAMED IN PART I OF THIS FORM, DO HEREBY RELINQUISH MY RIGHTS TO DIRECT THE FINAL DISPOSITION OF THE REMAINS OF THE DECEASED. THE NEXT EXISTING PERSON IN THE ORDER OF ELIGIBILITY OF DECEDENT'S SURVIVORS IS:

LAST NAME	FIRST NAME	MIDDLE INITIAL
RELATIONSHIP TO THE DECEASED		
NUMBER AND STREET	CITY OR TOWN	STATE OR COUNTRY

WHOM I UNDERSTAND SHALL HAVE THE RIGHT TO DIRECT FINAL DISPOSITION OF THE REMAINS OF THE DECEASED.

	(DATE)
(SIGNATURE OF NEXT OF KIN)	(STREET AND NUMBER)
(NAME PRINTED OR TYPED)	(CITY AND STATE)

PART III

If you are NOT the next of kin authorized to direct the disposition of remains, please fill in PART III of this form.

THIS IS TO NOTIFY YOU THAT I AM NOT THE NEXT OF KIN AUTHORIZED TO DIRECT THE FINAL DISPOSITION OF THE REMAINS OF THE DECEASED NAMED ON PAGE 1 OF THIS FORM. THE FOLLOWING PERSON, TO THE BEST OF MY KNOWLEDGE, IS THE NEXT OF KIN TO WHOM THIS FORM SHOULD BE DIRECTED.

LAST NAME <i>Disbrow</i>	FIRST NAME <i>Mary</i>	MIDDLE INITIAL <i>a</i>
RELATIONSHIP TO THE DECEASED Ella-Rhe Press <i>(Disbrow)</i>		
NUMBER AND STREET Widow <i>Mother</i>		
NUMBER AND STREET <i>1016 Kains Ave</i>	CITY OR TOWN <i>Albany 6</i>	STATE OR COUNTRY <i>Cal-former</i>

<i>Ella-Rhe Press</i> (SIGNATURE)	<i>October 16, 1947</i> (DATE)
<i>Ella-Rhe (Disbrow) Press</i> (NAME PRINTED OR TYPED)	<i>1016 Kains Ave</i> (STREET AND NUMBER)
	<i>Albany 6, Calif</i> (CITY AND STATE)

*Capt Disbrow's mother makes her home with me in Albany
Rhe Disbrow Press*

REQUEST FOR DISPOSITION OF REMAINS

GRADE OF DECEASED, NAME, ARMY SERIAL NUMBER AND REPORTED PLACE OF BURIAL

DATE:

Capt Frank H. Disbrow, Jr., 0-293 926
 Plot E, Row 2, Grave 37,
 United States Military Cemetery
 Blossville, France

11 March 1948

A		C	
B		D	

DO NOT WRITE ABOVE THIS LINE

NOTE.—The next of kin should familiarize himself with the contents of the pamphlet, "Disposition of World War II Armed Forces Dead," before filling out this form. When the proper part of this form is filled out and properly signed by the next of kin, it should be returned to the OFFICE OF THE QUARTERMASTER GENERAL, MEMORIAL DIVISION, WAR DEPARTMENT, WASHINGTON 25, D. C., in the self-addressed postage-free envelope provided for this purpose.

If you are the next of kin or authorized representative of next of kin and desire to direct the disposition of the remains, please fill in PART I of this form.

PART I

I, Mrs Mary A. Disbrow
(PLEASE PRINT OR TYPE NAME OF NEXT OF KIN)

(Please indicate relationship to the deceased by placing an "X" in the proper box.)

- | | | | |
|---|--|--|---|
| <input type="checkbox"/> WIDOW | <input type="checkbox"/> WIDOWER | <input type="checkbox"/> SON OVER 21 YEARS OLD | <input type="checkbox"/> DAUGHTER OVER 21 YEARS OLD |
| <input type="checkbox"/> FATHER | <input checked="" type="checkbox"/> MOTHER | <input type="checkbox"/> BROTHER OVER 21 YEARS OLD | <input type="checkbox"/> SISTER OVER 21 YEARS OLD |
| <input type="checkbox"/> RELATIONSHIP OTHER THAN ABOVE <small>(Specify)</small> _____ | | | |

HAVING FAMILIARIZED MYSELF WITH THE OPTIONS WHICH HAVE BEEN MADE AVAILABLE TO ME WITH RESPECT TO THE FINAL RESTING PLACE OF THE DECEASED DESIGNATED ABOVE, NOW DO DECLARE THAT IT IS MY DESIRE THAT THE REMAINS: (Please place an "X" in the box opposite the option you have selected.)

1. BE INTERRED IN A PERMANENT AMERICAN MILITARY CEMETERY OVERSEAS.
2. BE RETURNED TO THE UNITED STATES OR ANY POSSESSION OR TERRITORY THEREOF FOR INTERMENT BY NEXT OF KIN IN A PRIVATE CEMETERY
(NAME AND LOCATION OF CEMETERY) _____
3. BE RETURNED TO _____, THE HOMELAND OF THE DECEASED OR NEXT OF KIN, FOR INTERMENT BY NEXT OF KIN IN A PRIVATE CEMETERY LOCATED AT _____
(FOREIGN COUNTRY) (LOCATION OF CEMETERY SELECTED)
4. BE RETURNED TO THE UNITED STATES FOR FINAL INTERMENT IN A NATIONAL CEMETERY LOCATED AT _____
(LOCATION OF NATIONAL CEMETERY SELECTED)
- (Please indicate if your own religious services at a location other than the selected national cemetery are desired by placing an "X" in the proper box)
- YES NO

THE NAME OF THE DECEASED, THE SERIAL NUMBER AND GRADE ARE CORRECT EXCEPT FOR THE FOLLOWING CHANGES: (If no corrections are necessary, indicate this fact by inserting the word "NONE" in the space below.)

Duplicate 345 Accepted

*X-16
 M. A. Disbrow
 Blossville, Pa.*

PART I (Continued)

If on Page 1 of this form you have selected Option Number 2 or 3, or Option Number 4 with your own funeral ceremonies desired at a location other than the selected national cemetery, complete one of these sections.

I, AS THE NEXT OF KIN, DO FURTHER DECLARE THAT I DESIRE THE REMAINS TO BE SENT TO THE FOLLOWING PERSON WHO HAS AGREED TO RECEIVE THEM:

LAST NAME	FIRST NAME		MIDDLE INITIAL
NUMBER AND STREET	CITY OR TOWN	COUNTY OR PROVINCE	STATE OR TERRITORY OF U. S. A., OR COUNTRY
EXPRESS OFFICE (Nearest railroad passenger station)	TELEGRAPH ADDRESS		TELEPHONE No.

OR I, AS THE NEXT OF KIN, DO FURTHER DECLARE THAT I DESIRE THE REMAINS TO BE SENT TO THE FOLLOWING FUNERAL DIRECTOR WHO HAS AGREED TO RECEIVE THEM:

FULL NAME OF FUNERAL DIRECTOR			
NUMBER AND STREET	CITY OR TOWN	COUNTY OR PROVINCE	STATE OR TERRITORY OF U. S. A., OR COUNTRY
EXPRESS OFFICE (Nearest railroad passenger station)	TELEGRAPH ADDRESS		TELEPHONE No.

IN CASE OF EMERGENCY THE NAME AND ADDRESS OF THE PERSON NEXT IN LINE OF KINSHIP AFTER ME, AS SET FORTH IN THE PAMPHLET, "DISPOSITION OF WORLD WAR II ARMED FORCES DEAD," IS:

LAST NAME	FIRST NAME	MIDDLE INITIAL	RELATIONSHIP TO DECEASED
NUMBER AND STREET	CITY OR TOWN	COUNTY OR PROVINCE	STATE OR TERRITORY OF U. S. A., OR COUNTRY

REMARKS OR ADDITIONAL INSTRUCTIONS (For additional space use page 4.)*

AS EXPLAINED IN THE PAMPHLET, "DISPOSITION OF WORLD WAR II ARMED FORCES DEAD," I AM THE NEXT OF KIN AND THE INDIVIDUAL AUTHORIZED TO DIRECT THE DISPOSITION OF THE SAID REMAINS.

I, the undersigned, DO SOLEMNLY SWEAR (OR AFFIRM) that the statements made by me in the foregoing document are full and true to the best of my knowledge and belief.

Mary A. Disbrow (SIGNATURE OF NEXT OF KIN) 1016 Kains Ave (STREET AND NUMBER),
MARY-A-DISBROW (NAME PRINTED OR TYPED) Albany Calif (CITY AND STATE)

Subscribed and duly sworn to before me according to law by the above-named applicant this 24 day of April, 1948, at city (or town) of Albany, county of Alameda, and State (or Territory or District) of California

 (SIGNATURE OF OFFICER AUTHORIZED TO ADMINISTER OATHS)
Notary
 (OFFICIAL TITLE)

*NOTE.—Page 4 is part of the notarial attestation:

My Commission Expires May 20, 1951

SUBJECT: Inventory of Personal Effects of: Disbrow Frank H. Capt. 0293926

(last Name) (First Name) (MI) (Rank) (ASN)
TO: Effects Quartermaster, Communication Zone, 489
Co. "A", 357th Inf. Regt.
US ARMY

The above named individual of 90th Inf. Div. KIA
(Unit)

was reported 13 June 4
(Organization) (Status-Killed, MIA,

about 194
Hospitalized, etc.) (Date)

Designated Beneficiary if information readily accesible _____

INVENTORY OF EFFECTS

- 1 ea. sleeping bag ✓
- 1 pr. shoes ✓
- 4 ea. cotton drawers ✓
- 2 pr. socks ✓
- 1 ea. handkerchief ✓

Money in the amount of _____ has been turned into _____
Form WDFD 38 enclosed.

(Name of finance officer and symbol number)

Names and addresses of any Banks in which accounts may be carried:

I certify that the above items constitute all of the effects, secured by me, of the above named individual and that they were forwarded to the Effects Depot by Truck on 7 July 1944
(Rail, Truck, etc.)

Name

Roy G. Mosher

Rank & ASN

ROY G. MOSHER

1st. LT. INF.

Organization

ASS'T PERS. OFFICER

Any additional pertinent information _____

ARMY SERVICE FORCES
ARMY EFFECTS BUREAU

ORDER FOR SHIPMENT

Mrs. Ella R. Disbrow

SHIP TO: 2213 College Avenue

Effects of: Name Capt. Frank H. Disbrow, Jr. Port Worth, Texas

ASN 0-293926

Case No. 176551D

Wt.

File out

DATE February 26, 1945
JRM:HA:mt

FOR: Effects Quartermaster

REMARKS:

 Inclose Bureau Check
 Acct. No.
 Amount
 Inclose "Valuables" item
 Ship "Valuables" item(s)

 Remove G.I.
 Note discrepancy in
 Films removed
 Diary removed
 Laundry removed

ROUTING:

 Accounting Branch
 1 Warehouse Division
 2 Files Branch, Adm. Div.

10 (tu)

REMARKS:

Franked FRANKED
Est. Exp. Chgs.
Est. Frt. Chgs.
No. of packages /

FEB 28 1945

MAR 1 1945

✓

ASJ

Shipping Clerk

ARMY SERVICE FORCES
ARMY EFFECTS BUREAU

ORDER FOR SHIPMENT

Mrs. Ella Rhe Disbrow

SHIP TO:

326 South Roosevelt

Capt. Frank H. Disbrow, Jr.

Pasadena 9, California

Effects of:

Name

O-493026

ASN

176551 D

Case No.

Wt.

DATE

4 May 1945

JRM:KB:men

Mildred Blawie

FCR: Effects Quartermaster

REMARKS:

Inclose Bureau Check
 Acct. No. _____
 Amount _____
 Inclose "Valuables" item
 Ship "Valuables" item(s)

Remove G.I.
 Note discrepancy in _____
 Films removed
 Diary removed
 Laundry removed

ROUTING:

Accounting Branch
 Warehouse Division
 Files Branch, Adm. Div.

new

REMARKS:

Fracked FRANKED
 Est. Exp. Chgs. MAY 10 1945
 Est. Frt. Chgs. _____
 No. of packages 1

AL

Shipping Clerk

ARMY SERVICE FORCES
ARMY EFFECTS BUREAU

ORDER FOR SHIPMENT

Mrs. Ella Mae Disbrow

336 South Roosevelt

SHIP TO:

Capt. Frank H. Disbrow, Jr. Pasadena 3, California

Effects of: 0-233216
Name

ASN 176351 B

Case No.

Wt.

DATE 14 Sep 1945
RTB:HL:crw

Larson
FOR: Effects Quartermaster

REMARKS:

 Inclose Bureau Check
 Acct. No.
 Amount
 Inclose "Valuables" item
 Ship "Valuables" item(s)

 Remove G.I.
 x Note discrepancy in name
 Films removed
 Diary removed
 Laundry removed

ROUTING:

 Accounting Branch
 1 Warehouse Division ✓
 2 Files Branch, Adm. Div.

REMARKS:

Franked
Est. Exp. Chgs.
Est. Frt. Chgs.
No. of packages

SEP 20 1945

AK

Shipping Clerk

ARMY SERVICE FORCES
ARMY EFFECTS BUREAU

ORDER FOR SHIPMENT

SHIP TO:

Mrs. Ella Rhe Disbrow
326 South Roosevelt
Pasadena 8, California

Effects of:
Name

Capt. Frank H. Disbrow, Jr.

ASN

O-293926

Case No.

176551 D

Wt.

DATE 4 Oct 1945

RTB:HL:po

Larson
FOR: Effects Quartermaster

REMARKS:

 Inclose Bureau Check
 Acct. No.
 Amount
 Inclose "Valuables" item
 Ship "Valuables" item(s)

 Remove G.I.
 Note discrepancy in
 Films removed
 Diary removed
 Laundry removed

ROUTING:

 Accounting Branch ✓
 1 Warehouse Division
 2 Files Branch, Adm. Div.

REMARKS:

 Franked
 Est. Exp. Chgs.
 Est. Prt. Chgs.
 No. of packages 1

 Shipping Clerk

WAR DEPARTMENT
THE ADJUTANT GENERAL'S OFFICE
WASHINGTON 25, D. C.

Corrected Report
Orig. Forwarded 12 Aug 44 **REPORT OF DEATH**
*Change in beneficiary

DATE 31 Aug 1944
nhr/4627

FULL NAME <i>293</i> Disbrow, Frank H., Jr.		ARMY SERIAL NUMBER 0-293 926		GRADE Capt									
HOME ADDRESS <i>mnp</i>		ARM OR SERVICE		DATE OF BIRTH									
PLACE OF DEATH		CAUSE OF DEATH		DATE OF DEATH									
STATION OF DECEASED		DATE OF ENTRY ON CURRENT ACTIVE SERVICE		LENGTH OF SERVICE FOR PAY PURPOSES YEARS MONTHS DAYS									
EMERGENCY ADDRESSEE (NAME, RELATIONSHIP & ADDRESS)													
BENEFICIARY (NAME, RELATIONSHIP & ADDRESS) * Mrs. Mary A. Disbrow, mother, Box 576, Westport, Conn. Mary P. Disbrow, sister, 7646 S.E. 20th, Portland, Oregon. Subsequent records show existence of wife, Mrs. Ella R. Disbrow, wife, Box *													
INVESTIGATION MADE?		IN LINE OF DUTY		OWN MISCONDUCT		WAS DECEASED ON DUTY STATUS		AUTHORIZED ABSENCE		IN FLYING PAY STATUS		OTHER PAY STATUS (SPECIFY BELOW)	
YES	NO	YES	NO	YES	NO	YES	NO	YES	NO	YES	NO	YES	NO

ADDITIONAL DATA AND/OR STATEMENT

*1372, Fort Worth, Texas, not designated.

*file
1 Oct 44
D.P*

COPIES FURNISHED:		
S. G. O.	F. B. I.	F. O., U. S. A.
R. O. C. M. G.	O. F. D.	ARMY EFFECTS BUREAU
G. A. O.	VET. ADMIN.	CASUALTY BRANCH FILE
		A. G. 201 FILE

BATTLE
 NON-BATTLE

BY ORDER OF THE SECRETARY OF WAR
James W. Reinhart
James W. Reinhart
ADJUTANT GENERAL

WAR DEPARTMENT
THE ADJUTANT GENERAL'S OFFICE
WASHINGTON 25, D. C.

REPORT OF DEATH

DATE 12 Aug. 1944
glm/4627

FULL NAME Disbrow, Jr., Frank H.				ARMY SERIAL NUMBER 0-293 926				GRADE Captain									
HOME ADDRESS Los Angeles, California						ARM OR SERVICE Infantry				DATE OF BIRTH 10 Jan. 1907							
PLACE OF DEATH European Area						CAUSE OF DEATH Killed in action						DATE OF DEATH 11 June 1944					
STATION OF DECEASED European Area						DATE OF ENTRY ON CURRENT ACTIVE SERVICE 7 July 1941				LENGTH OF SERVICE FOR PAY PURPOSES							
						YEARS				MONTHS				DAYS			
EMERGENCY ADDRESSEE (NAME, RELATIONSHIP & ADDRESS) Mrs. Ella R. Disbrow, wife, 1909 Grand Ave., Fort Worth, Texas																	
BENEFICIARY (NAME, RELATIONSHIP & ADDRESS) Mrs. Mary A. Disbrow, mother, Box 576, Westport, Connecticut Mary P. Disbrow, sister, 7646 S.E. 20th, Portland, Oregon.																	
INVESTIGATION MADE?		IN LINE OF DUTY		OWN MISCONDUCT		WAS DECEASED ON DUTY STATUS		AUTHORIZED ABSENCE		IN FLYING PAY STATUS		OTHER PAY STATUS (SPECIFY BELOW)					
YES	NO	YES	NO	YES	NO	YES	NO	YES	NO	YES	NO	YES	NO				
											<input checked="" type="checkbox"/>						

ADDITIONAL DATA AND/OR STATEMENT

The individual named in this report of death is held by the War Dept. to have been in a missing in action status from 11 June 1944 until such absence was terminated on 27 July 1944 when evidence considered sufficient to establish the fact of death was received by the Secretary of War from the Commanding General, European Area.

COPIES FURNISHED:		
S. G. O.	F. B. I.	F. O., U. S. A.
2. O. Q. M. G.	O. F. D.	ARMY EFFECTS BUREAU
G. A. O.	VET. ADMIN.	CASUALTY BRANCH FILE
		A. G. 201 FILE

BATTLE
 NON-BATTLE

(BY ORDER OF THE SECRETARY OF WAR)
James W. Reinhart
James W. Reinhart

ADJUTANT GENERAL

WAR DEPARTMENT
THE ADJUTANT GENERAL'S OFFICE
WASHINGTON 25, D. C.

-BATTLE CASUALTY REPORT

176551

NAME				SERIAL NUMBER				GRADE		ARM OR SERVICE		REPORTING THEATRE		
DISBROW FRANK H JR.				0-293926				CAPT		INF		ETO		
PLACE OF CASUALTY				DATE OF CASUALTY			FLYING OR JUMPING STAT	TYPE OF CASUALTY		SHIPMENT NUMBER				
FRANCE				DAY	MONTH		YEAR		MIA		114			
11				JUN		44								

NAME AND ADDRESS OF EMERGENCY ADDRESSEE

THE INDIVIDUAL NAMED ABOVE DESIGNATED THE FOLLOWING PERSON AS THE ONE TO BE NOTIFIED IN CASE OF EMERGENCY, AND THE OFFICIAL TELEGRAPHIC AND LETTER NOTIFICATIONS WILL BE SENT TO THIS PERSON. THE RELATIONSHIP, IF ANY, IS SHOWN BELOW. IT SHOULD BE NOTED THAT THIS PERSON IS NOT NECESSARILY THE NEXT-OF-KIN OR RELATIVE DESIGNATED TO BE PAID SIX MONTHS' PAY GRATUITY IN CASE OF DEATH.

MR.-MRS.-MISS		FIRST NAME		MIDDLE INITIAL		LAST NAME		RELATIONSHIP	
MRS		ELLA				DISBROW		WIFE	
NO. AND NAME OF STREET				CITY		COUNTY		STATE	
BOX 1372 FORT WORTH								TEXAS	

6 July 44 gmt

REMARKS:

CORRECTED COPY

Verified per AB 201 file att. ad:
DISBROW, FRANK H. JR. 0-293926

Vasis - 5 July 44



ACTION BY PROCESSING AND VERIFICATION SECTION: REPORT VERIFIED FORM 43 AG 201 REQ

CASUALTY BRANCH FILE ATTACHED OR CHARGED TO _____ DATE _____

PREVIOUSLY REPORTED NO YES _____ (AS INDICATED BELOW):

FILE NO.	MESSAGE NO.	TYPE	DATE AND AREA	E. A. NOTIFIED

REPORT NOT VERIFIED NO FORM 43 NO CAS. BR. FILE CHECKED BY *[Signature]* REVIEWED BY *[Signature]*

THIS SPACE FOR USE OF MACHINE RECORDS BRANCH, A.G.O.

ACCT. AREA	CASUALTY STATUS	ORIGINAL CAS. DATE			MESSAGE NO.	LATEST CAS. DATE			REFERENCE AREA	CREW POS.	RESIDENCE		COMP	RACE											
		DAY	MO.	YR.		DAY	MO.	YR.			STATE	COUNTY													
34	35	36	37	38	39	40	41	42	43	44	45	46	47	48	49	50	51	52	53	54	55	56	57	58	59

DISTRIBUTION

COPIES FURNISHED:

- | | | |
|--|---|---|
| <input type="checkbox"/> AIR ADJUTANT GENERAL | <input type="checkbox"/> CHIEF, WAR BOND DIVISION | <input type="checkbox"/> OFFICERS BRANCH, A.G.O. |
| <input type="checkbox"/> AMERICAN RED CROSS | <input type="checkbox"/> CHIEF, WAR BOND OFFICE | <input type="checkbox"/> P.O.W. INFO. BUREAU, O.P.M.G. |
| <input type="checkbox"/> ARMY EFFECTS BUREAU | <input type="checkbox"/> C.G., ARMY GROUND FORCES | <input type="checkbox"/> SEAMEN'S RECORDS & WELFARE UNIT U.S.C.F. |
| <input type="checkbox"/> ASST. CHIEF OF STAFF, G-1 | <input type="checkbox"/> C.G. SERVICE COMMAND | <input type="checkbox"/> SOCIAL SECURITY BOARD |
| <input type="checkbox"/> BUREAU OF PUBLIC RELATIONS | <input type="checkbox"/> DIR. OF SPECIAL SERVICES DIV. | <input type="checkbox"/> SURGEON GENERAL |
| <input type="checkbox"/> CASUALTY PAY RECORDS BR., O.F.D. | <input type="checkbox"/> DIRECTOR, W.A.C. | <input type="checkbox"/> THE ADJUTANT GENERAL |
| <input type="checkbox"/> CHIEF OF ARM OR SERV. CONCERNED | <input type="checkbox"/> ENLISTED BRANCH, A.G.O. | <input type="checkbox"/> U.S. EMPLOYEE'S COMPENS. COMM. |
| <input type="checkbox"/> CHIEF OF STAFF | <input type="checkbox"/> FINANCE OFFICER, U. S. ARMY, WASH., D.C. | <input type="checkbox"/> WAR SHIPPING ADMINISTRATION |
| <input type="checkbox"/> CHRONOLOGICAL UNIT, CAS. BR. | <input type="checkbox"/> MACHINE RECORDS BRANCH, A.G.O. | <input type="checkbox"/> WILLS UNIT, CASUALTY BRANCH |
| <input type="checkbox"/> CHIEF, P.O.W. BR., M.I.S., W.D.G.S. | <input type="checkbox"/> OFFICE OF DEPENDENCY BENEFITS | |

WAR DEPARTMENT
THE ADJUTANT GENERAL'S OFFICE
WASHINGTON 25, D. C.

REPORT OF DEATH

DATE 12 Aug. 1944
gim/4627

FULL NAME Disbrow, Jr., Frank H.				ARMY SERIAL NUMBER 0-293 926				GRADE Captain					
HOME ADDRESS Los Angeles, California						ARM OR SERVICE Infantry				DATE OF BIRTH 10 Jan. 1907			
PLACE OF DEATH European Area				CAUSE OF DEATH Killed in action				DATE OF DEATH 11 June 1944					
STATION OF DECEASED European Area						DATE OF ENTRY ON CURRENT ACTIVE SERVICE 7 July 1941				LENGTH OF SERVICE FOR PAY PURPOSES			
						YEARS				MONTHS		DAYS	
EMERGENCY ADDRESSEE (NAME, RELATIONSHIP & ADDRESS) Mrs. Ella R. Disbrow, wife, 1909 Grand Ave., Fort Worth, Texas													
BENEFICIARY (NAME, RELATIONSHIP & ADDRESS) Mrs. Mary A. Disbrow, mother, Box 576, Westport, Connecticut Mary P. Disbrow, sister, 7646 S.E. 20th, Portland, Oregon.													
INVESTIGATION MADE?		IN LINE OF DUTY		OWN MISCONDUCT		WAS DECEASED ON DUTY STATUS		AUTHORIZED ABSENCE		IN FLYING PAY STATUS		OTHER PAY STATUS (SPECIFY BELOW)	
YES	NO	YES	NO	YES	NO	YES	NO	YES	NO	YES	NO	YES	NO
											<input checked="" type="checkbox"/>		

ADDITIONAL DATA AND/OR STATEMENT

The individual named in this report of death is held by the War Dept. to have been in a missing in action status from 11 June 1944 until such absence was terminated on 27 July 1944 when evidence considered sufficient to establish the fact of death was received by the Secretary of War from the Commanding General, European Area.

COPIES FURNISHED:		
S. G. O.	F. B. I.	F. O., U. S. A.
2. O. C. M. G.	O. F. D.	ARMY EFFECTS BUREAU
G. A. O.	VET. ADMIN.	CASUALTY BRANCH FILE
		A. G. 201 FILE

BATTLE
 NON-BATTLE

BY ORDER OF THE SECRETARY OF WAR
James W. Reinhart
James W. Reinhart

ADJUTANT GENERAL

OFFICE OF THE QUARTERMASTER GENERAL OF THE ARMY

INTRAOFFICE REFERENCE SHEET

293 Disbrow, Frank H

DUE, HOUR AND DATE

1. NO.	2 FROM-	3 TO-	4 DATE	5 MESSAGE
1.	LOI Section R/R Br.	Record Section R/R Br.	17 March 1948	<p>1. As 333 card in this case could not be immediately located, action has been taken with a view to resolving the case without the 333 card.</p> <p>2. File is forwarded to your Section for such correction in 333 card as may be indicated.</p> <p>3. When your action has been completed, please forward file to Mail and Records.</p> <p><i>C</i> GILL 71507</p> <p><i>FMS</i> Snowden 6535</p> <p>✓</p> <p><i>File to 1948 W. J. ...</i></p>

THIS FORM WILL REMAIN PART OF THE OFFICIAL FILE
1383 - QMTTS - Camp Lee, Va., - 3 - 21 -
47 - 100M;

QMCMR 311.6
Graves Registration
(European, U. S. Misc.)

16 DEC 1946

SUBJECT: Burial Records

TO : Commanding Officer
American Graves Registration Command
European Theater Area
APO 887, c/o Postmaster
New York, New York

1. Request the burial reports and grave markers for the following decedents, interred in the United States Military Cemetery Bloisville, France, be changed to read as follows:

<u>NAME</u>	<u>RANK/ GRADE</u>	<u>SERIAL NO.</u>	<u>ORGAN.</u>	<u>PLOT</u>	<u>ROW</u>	<u>GRAVE</u>
Davis, Norman L.	PFC	35 698 046	Co. "C" 92nd Sig Bn 92nd Inf Div	Y	1	2
DePaul, James A.	PVT	33 613 348	Co. "A" 331st Inf Regt 83rd Inf Div	P	9	161
 Disbrow, Frank H. Jr.	CAPT.	0 293 926	Co. "A" 357th Inf Regt 90th Inf Div	E	2	37

2. The records of this office have been reverified with the records of The Adjutant General, War Department, and have been found to be correct as indicated above.

FOR THE QUARTERMASTER GENERAL:

MARTIN G. RILEY
Major, QMC
Assistant

HEADQUARTERS
7887 GRAVES REGISTRATION DETACHMENT
REGISTRATION DIVISION
APO 757 (Liege) US ARMY

GRRE 293

25 May 1950

DISBROW, Frank H.
O 293 926

SUBJECT: Identification Tag Discrepancy

TO: The Quartermaster General
Washington 25, D. C.
ATTENTION: Memorial Division

Incident to disinterment and processing it was found that the original identification tags for the deceased indicated above **are** erroneous when compared to the records of this headquarters, and to the relative Disinterment Directive (QdC Form 1194). In accordance with your radio, WAX 90232, dated 4 October 1948, the tags **are** transmitted herewith for inclusion in the permanent file of this decedent.

FOR THE COMMANDING OFFICER:

1 Incl
Envelope containing
Identification Tags

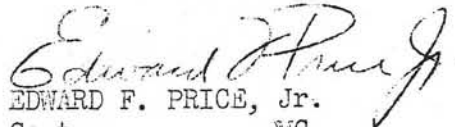
EDWARD F. PRICE, Jr.
Capt, JMC
Registration Division



DEPARTMENT OF THE ARMY
U.S. ARMY HUMAN RESOURCES COMMAND
200 STOVALL STREET
ALEXANDRIA VA 22332-0470

September 16, 2004

Mortuary Affairs and Casualty
Support Division

Ms. Diane Disbrow Smith
2021 B Via Mariposa East
Laguna Woods, California 92653-0889

Dear Ms. Smith:

While reviewing the Individual Deceased Personnel File of your father, Captain Frank H. Disbrow Jr., we discovered his identification tags. Each file is unique and some may contain the Soldier's identification tags. If found within the Soldier's individual deceased personnel file, the Army attempts to return these sentimental items to the next of kin.

Enclosed you will find Captain Disbrow's identification tags along with a complete copy of his individual deceased personnel file. Please know that we are very grateful for Captain Disbrow's service and sacrifice to our Nation. Your father will not be forgotten.

Sincerely,

Deborah S Skillman, etc

Patrick W. Voller
Lieutenant Colonel, U.S. Army
Chief, Mortuary Affairs and
Casualty Support

Enclosures

RECORD OF PERSONAL EFFECTS

For use of this form, see AR 638-2; the proponent agency is ODCSPER

1. LAST NAME, FIRST NAME, MIDDLE INITIAL DISBROW, Frank H. Jr	2. GRADE 0-3	3. SERVICE NUMBER/SSN 029-39-26
--	-----------------	------------------------------------

4. ORGANIZATION
Co A, 357 Inf Regt, 90th Div

5. STATUS (<i>Deceased, Missing, or Captured</i>) Deceased	6. DATE OF STATUS 11 June 1944	7. PLACE Europe
---	-----------------------------------	--------------------

8. INVENTORY OF EFFECTS	9. FUNDS/NEGOTIABLE INSTRUMENTS		
<table border="1" style="width: 100%; border-collapse: collapse;"> <tr> <td style="width: 50%; padding: 2px;">a. QUANTITY</td> <td style="width: 50%; padding: 2px;">b. ITEM</td> </tr> </table>	a. QUANTITY	b. ITEM	a. TRANSMITTED TO RECIPIENT
a. QUANTITY	b. ITEM		

2	ID tags inscribed: FRANK E. DISBROW 0293926 T42-43 C ELLA RHE DISBROW 330 MOCKINGBIRD LANE ABILENE, TEX P	(This area is currently blank for transmitted items.)
---	--	---

b. FUNDS DEPOSITED OR OTHERWISE DISPOSED OF	
(1) AMOUNT AND DESCRIPTION	(2) DISPOSITION

ATTACH SUPPLEMENTAL SHEET FOR ADDITIONAL ITEMS.

10. EFFECTS SHIPPED TO:	11. DATE AND METHOD OF SHIPMENT (<i>B/L No., Registry No., etc.</i>)
-------------------------	--

12. SUMMARY COURT OR COMMANDING OFFICER'S REPRESENTATIVE

a. SIGNATURE	13. <i>I acknowledge receipt of all articles listed in Block B and all items recorded in Block 9a.</i>
--------------	--

b. TYPED NAME AND GRADE BRENDA S. HUGHEY, 0-4	c. DATE 15 Sept 04	a. SIGNATURE OF RECIPIENT
--	-----------------------	-------------------------------

d. ORGANIZATION Human Resources Command Alexandria, VA 22332	b. PRINTED OR TYPED NAME OF RECIPIENT Diane Smith	c. DATE 9/29/04
--	--	--------------------

RECORD OF PERSONAL EFFECTS

For use of this form, see AR 638-2; the proponent agency is ODCSPER

1. LAST NAME, FIRST NAME, MIDDLE INITIAL DISBROW, Frank H. Jr		2. GRADE O-3	3. SERVICE NUMBER/SSN 029-39-26
4. ORGANIZATION Co A, 357 Inf Regt, 90th Div			
5. STATUS <i>(Deceased, Missing, or Captured)</i> Deceased		6. DATE OF STATUS 11 June 1944	7. PLACE Europe
8. INVENTORY OF EFFECTS		9. FUNDS/NEGOTIABLE INSTRUMENTS	
a. QUANTITY	b. ITEM	a. TRANSMITTED TO RECIPIENT	
2	ID tags inscribed: FRANK E. DISBROW 0293926 T42-43 C ELLA RHE DISBROW 330 MOCKINGBIRD LANE ABILENE, TEX P		
		b. FUNDS DEPOSITED OR OTHERWISE DISPOSED OF	
		(1) AMOUNT AND DESCRIPTION	(2) DISPOSITION

ATTACH SUPPLEMENTAL SHEET FOR ADDITIONAL ITEMS.

10. EFFECTS SHIPPED TO:		11. DATE AND METHOD OF SHIPMENT <i>(B/L No., Registry No., etc.)</i>	
12. SUMMARY COURT OR COMMANDING OFFICER'S REPRESENTATIVE			
a. SIGNATURE 		13. <i>I acknowledge receipt of all articles listed in Block 8 and all items recorded in Block 9a.</i>	
b. TYPED NAME AND GRADE BRENDA S. HUGHEY, O-4	c. DATE 15 Sept 04	a. SIGNATURE OF RECIPIENT	
d. ORGANIZATION Human Resources Command Alexandria, VA 22332		b. PRINTED OR TYPED NAME OF RECIPIENT	c. DATE

MEMORANDUM FOR RECORD

SUBJECT: Genealogical Referral

1. The following case is referred to **Megan Smolenyak** by the U.S. Army Casualty and Memorial Affairs Operations Center for genealogical research. The genealogist is trying to locate family members of the soldier listed to identify the Primary Next of Kin (PNOK) to aid in the disposition of information.

<u>SERVICE MEMBER</u>	<u>SSN</u>	<u>CONFLICT</u>	<u>SEARCH</u>
Frank H. Disbrow Jr.	0-293926	WWII	Phase 2

2. Point of contact is SFC Collins at 1-800-892-2490.



PAUL D. MADRID II
CPT, QM

Chief, Operation, Repatriation
and Family Affairs Division

**CONTACT REPORT FOR RELATIVES OF
FRANK HERBERT DISBROW (PNOK ONLY)**

Relationship	Name	Address	Phone Number	Comments
<input type="checkbox"/> Spouse <input checked="" type="checkbox"/> Child <input type="checkbox"/> Parent <input type="checkbox"/> Sibling <input type="checkbox"/> Grandparent <input type="checkbox"/> Aunt/Uncle <input type="checkbox"/> Niece/Nephew <input type="checkbox"/> Cousin (maternal) <input type="checkbox"/> Grandchild <input type="checkbox"/> Great-grandchild	Linda F. Disbrow Foy, b. 1944	4096 Sunset Lane Pebble Beach, CA 93953 B Vista Mariposa East	831-624-8872	Soldier was married twice, but divorced from first wife without issue. Parents and remarried widow deceased. Had 2 daughters from 2 nd marriage. This is the younger one. Was pleased to be located and helpful.
<input type="checkbox"/> Spouse <input checked="" type="checkbox"/> Child <input type="checkbox"/> Parent <input type="checkbox"/> Sibling <input type="checkbox"/> Grandparent <input type="checkbox"/> Aunt/Uncle <input type="checkbox"/> Niece/Nephew <input type="checkbox"/> Cousin (maternal) <input type="checkbox"/> Grandchild <input type="checkbox"/> Great-grandchild	Diane Disbrow Smith, b. 1943	2021 Via ^B Vista Mariposa, Apt. B Laguna Woods, CA 92653-0889	949-951-1714	Did not speak with this daughter. Obtained contact info from sister above.
<input type="checkbox"/> Spouse <input type="checkbox"/> Child <input type="checkbox"/> Parent <input checked="" type="checkbox"/> Sibling <input type="checkbox"/> Grandparent <input type="checkbox"/> Aunt/Uncle <input type="checkbox"/> Niece/Nephew <input type="checkbox"/> Cousin <input type="checkbox"/> Grandchild <input type="checkbox"/> Great-grandchild	Mary Priscilla Gale	6210 SE 34th Ave. Portland, OR 97202	503-774-5060	DNA candidates not requested, but provided here just in case: Soldier's only remaining sibling. Did not speak with her (called, but someone picked up the phone and just set it aside). Soldier's daughter confirmed contact info.

DIANE DISBROW SMITH.
 2021 B VISTA MARA POSA EAST
 LAGUNA WOODS, CA 92653-0889

**SOURCES USED FOR RESEARCH ON
FRANK HERBERT DISBROW**

No.	Source	Date	Comments
1	Ancestry.com Rootsweb Genealogy.com FlatRate, Ameridex, Whitepages TX & CA Birth/Death Indexes Online newspaper collections Godfrey.org	08/20-24/04	Soldier's family pieced together primarily through CA and TX birth/death indexes. Newspaper accounts (historic and obits) helped surface additional details. Then used FlatRate, etc. to locate family members today. Finally, called two family members for confirmation.

Ancestors of Frank Herbert Disbrow

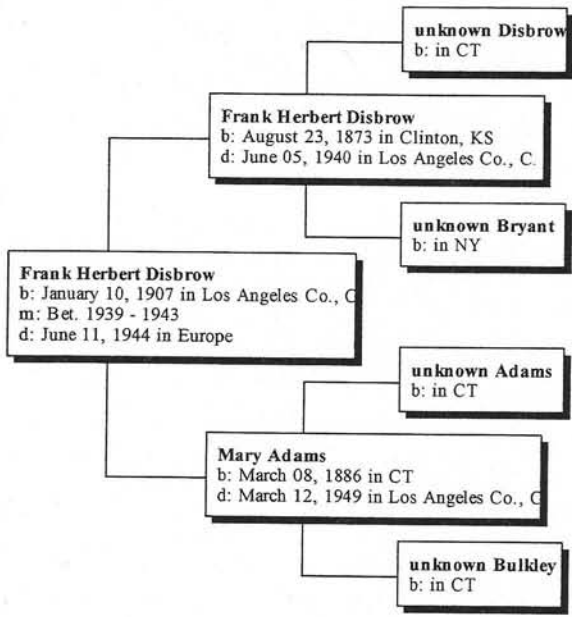

All-in-One Tree of Frank Herbert Disbrow

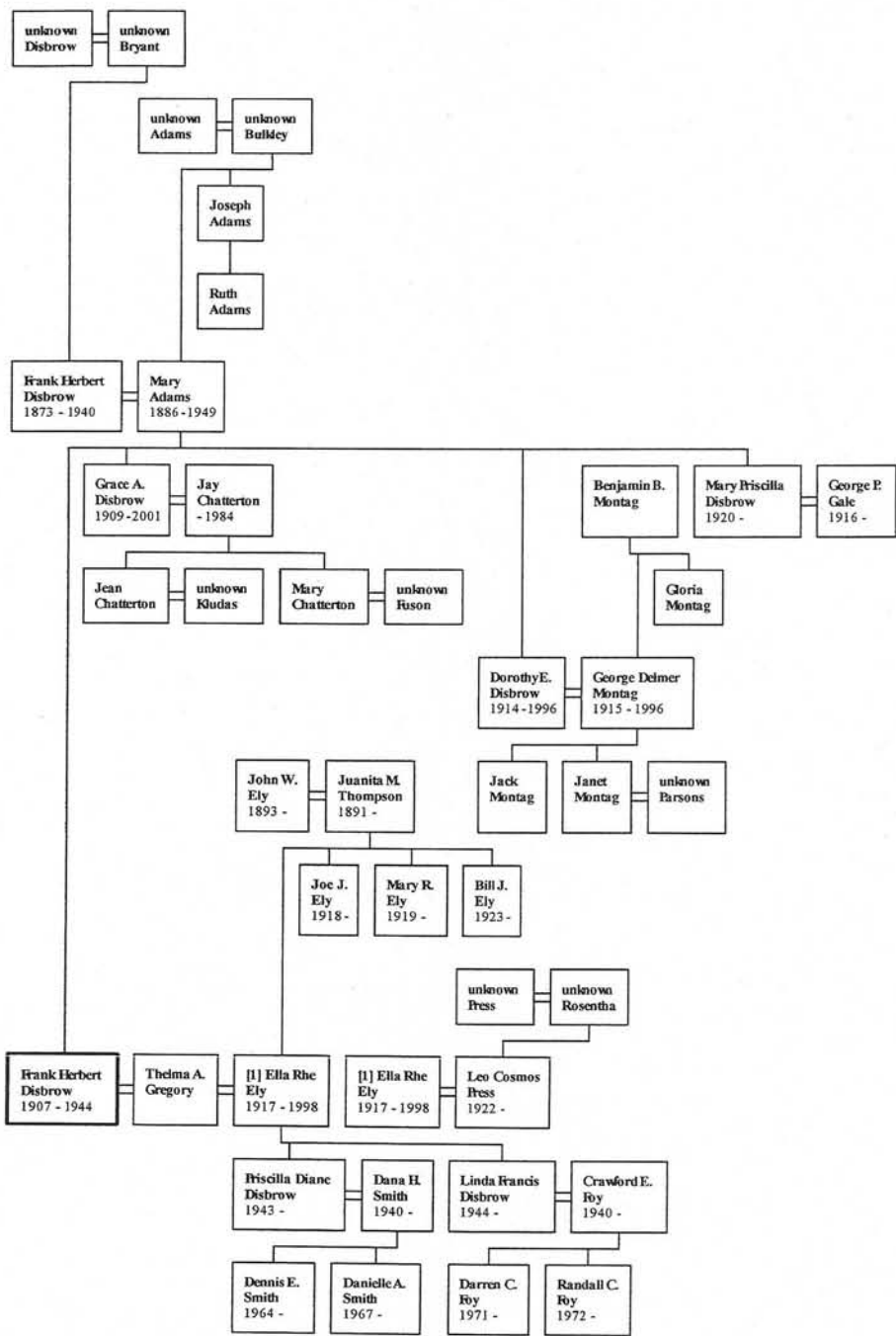

Kinship of Frank Herbert Disbrow

Name	Birth date	Relationship with Frank Disbrow
Adams, Joseph		Uncle
Adams, Mary	March 08, 1886	Mother
Adams, Ruth		1st cousin
Adams, unknown		Grandfather
Bryant, unknown		Grandmother
Bulkley, unknown		Grandmother
Chatterton, Jay		Brother-in-law
Chatterton, Jean		Niece
Chatterton, Mary		Niece
Disbrow, Dorothy E.	November 11, 1914	Sister
Disbrow, Frank Herbert	August 23, 1873	Father
Disbrow, Frank Herbert	January 10, 1907	Self
Disbrow, Grace A.	November 17, 1909	Sister
Disbrow, Linda Francis	October 07, 1944	Daughter
Disbrow, Mary Priscilla	Bet. 1920 - 1921	Sister
Disbrow, Priscilla Diane	July 14, 1943	Daughter
Disbrow, unknown		Grandfather
Ely, Bill J.	Bet. 1923 - 1924	Brother-in-law
Ely, Ella Rhea	April 10, 1917	Wife
Ely, Joe J.	Bet. 1918 - 1919	Brother-in-law
Ely, John W.	Bet. 1893 - 1894	Father-in-law
Ely, Mary R.	Bet. 1919 - 1920	Sister-in-law
Foy, Crawford Edward "Bud"	Abt. 1940	Son-in-law
Foy, Darren C.	April 03, 1971	Grandson
Foy, Randall C.	October 06, 1972	Grandson
Fuson, unknown		Husband of the niece
Gale, George P.	June 1916	Brother-in-law
Gregory, Thelma A.		Ex-wife
Kludas, unknown		Husband of the niece
Montag, George Delmer	September 04, 1915	Brother-in-law
Montag, Jack		Nephew
Montag, Janet		Niece
Parsons, unknown		Husband of the niece
Smith, Dana H.	Abt. 1940	Son-in-law
Smith, Danielle A.	May 14, 1967	Granddaughter
Smith, Dennis E.	October 01, 1964	Grandson
Thompson, Juanita M.	Bet. 1891 - 1892	Mother-in-law

Birth and Death Information for Relatives of Frank Herbert Disbrow

Name	Birth date	Birth location	Death date	Death location
Adams, Joseph				
Adams, Mary	March 08, 1886	CT	March 12, 1949	Los Angeles Co., CA
Adams, Ruth				
Adams, unknown		CT		
Bryant, unknown		NY		
Bulkley, unknown		CT		
Chatterton, Jay			1984	
Chatterton, Jean				
Chatterton, Mary				
Disbrow, Dorothy E.	Nov 11, 1914	LA Co., CA	Feb 18, 1996	Portland, Multnomah, OR
Disbrow, Frank Herbert	August 23, 1873	Clinton, KS	June 05, 1940	Los Angeles Co., CA

Disbrow, Frank Herbert	January 10, 1907	LA Co., CA	June 11, 1944	Europe
Disbrow, Grace A.	Nov 17, 1909	LA Co., CA	July 18, 2001	Portland, Multnomah, OR
Disbrow, Linda Francis	October 07, 1944	Tarrant Co., TX		
Disbrow, Mary Priscilla	Bet. 1920 - 1921	CA		
Disbrow, Priscilla Diane	July 14, 1943	Taylor Co., TX		
Disbrow, unknown		CT		
Ely, Bill J.	Bet. 1923 - 1924	TX		
Ely, Ella Rhe	April 10, 1917	TX	Dec 15, 1998	Los Angeles Co., CA
Ely, Joe J.	Bet. 1918 - 1919	TX		
Ely, John W.	Bet. 1893 - 1894	TX		
Ely, Mary R.	Bet. 1919 - 1920	TX		
Foy, Crawford Edward "Bud"	Abt. 1940			
Foy, Darren C.	April 03, 1971	Monterey Co., CA		
Foy, Randall C.	October 06, 1972	Monterey Co., CA		
Fuson, unknown				
Gale, George P.	June 1916			
Gregory, Thelma A.				
Kludas, unknown				
Montag, Benjamin B.				
Montag, George Delmer	Sept 04, 1915	Portland, OR	April 30, 1996	
Montag, Gloria				
Montag, Jack				
Montag, Janet				
Parsons, unknown				
Press, Leo Cosmos	July 24, 1922	Los Angeles Co., CA		
Press, unknown				
Rosentha, unknown				
Smith, Dana H.	Abt. 1940			
Smith, Danielle A.	May 14, 1967			
Smith, Dennis E.	October 01, 1964			
Thompson, Juanita M.	Bet. 1891 - 1892	TX		

Ancestors of Frank Herbert Disbrow

Generation No. 1

1. **Frank Herbert Disbrow**, born January 10, 1907 in Los Angeles Co., CA¹; died June 11, 1944 in Europe. He was the son of 2. **Frank Herbert Disbrow** and 3. **Mary Adams**. He married (1) **Thelma A. Gregory**² Bef. September 1939. He married (2) **Ella Rhe Ely**³ Bet. 1939 - 1943⁴. She was born April 10, 1917 in TX⁵, and died December 15, 1998 in Los Angeles Co., CA⁶. She was the daughter of John W. Ely and Juanita M. Thompson.

Notes for Frank Herbert Disbrow:

DISBROW FRANK H 1907 01 10 ADAMS MALE LOS ANGELES

TX Birth Index:

DISBROW PRISCILLA DIANE 1943 7 14 TAYLOR f ELY ELLA RHE DISBROW FRANK
HERBERT 0

DISBROW LINDA FRANCIS 1944 10 7 TARRANT f ELY ELLARHE DISBROW FRANK
HERBERT 0

More About Frank Herbert Disbrow:

Census: 1930, Pasadena, Los Angeles Co., CA

Notes for Ella Rhe Ely:

no such listing in Ameridex or FlatRate

PRESS RHE D 1917 04 10 THOMPSON ELY FEMALE TX LOS ANGELES 1998 12 15 456320632
81

More About Ella Rhe Ely:

Census: 1930, Wichita Falls, Wichita Co., TX

Residence: July 1941, 1909 Grand Ave., Ft. Worth, TX

Generation No. 2

2. **Frank Herbert Disbrow**, born August 23, 1873 in Clinton, KS⁶; died June 05, 1940 in Los Angeles Co., CA⁶. He was the son of 4. **unknown Disbrow** and 5. **unknown Bryant**. He married 3. **Mary Adams**.

3. **Mary Adams**, born March 08, 1886 in CT⁶; died March 12, 1949 in Los Angeles Co., CA⁶. She was the daughter of 6. **unknown Adams** and 7. **unknown Bulkley**.

Notes for Frank Herbert Disbrow:

DISBROW FRANK HERBERT 1873 08 23 BRYANT DISBROW MALE KS LOS ANGELES 1940 06
05 66

Given Name: Frank H.

Surname: Disbrow

Birthplace: Clinton, Kan.

Birthdate: August 23, 1872

Settle Place: Clinton

Settle Date: August 23, 1872

Current Res: Clinton

Page: 221

More About Frank Herbert Disbrow:

Census: 1930, Pasadena, Los Angeles Co., CA

Notes for Mary Adams:

DISBROW MARY ADAMS 1886 03 08 BULKLEY ADAMS FEMALE CT LOS ANGELES 1949 03 12
63

More About Mary Adams:

Census: 1930, Pasadena, Los Angeles Co., CA

Residence: July 1941, Box 576, Westport, CT

Children of Frank Disbrow and Mary Adams are:

- 1
 - i. Frank Herbert Disbrow, born January 10, 1907 in Los Angeles Co., CA; died June 11, 1944 in Europe; married (1) Thelma A. Gregory Bef. September 1939; married (2) Ella Rhe Ely Bet. 1939 - 1943.
 - ii. Grace A. Disbrow, born November 17, 1909 in Los Angeles Co., CA^{7,8}; died July 18, 2001 in Portland, Multnomah, Oregon⁸; married Jay Chatterton 1934; died 1984.

Notes for Grace A. Disbrow:

DISBROW GRACE A 1909 11 17 ADAMS FEMALE LOS ANGELES

resided in Portland, OR as of 2/1996

Grace A. Chatterton 17 Nov 1909 18 Jul 2001 Portland, Multnomah, Oregon Oregon (1953-1954) 541-40-4602

Oregonian, The (Portland, OR)

July 28, 2001

Edition: SUNRISE

Section: OBITUARIES

Page: C06

OBITUARIES GRACE ADAMS CHATTERTON

Grace Adams Chatterton

A memorial will be at 11 a.m. Saturday, Aug. 4, 2001, in Moreland Presbyterian Church for Grace Adams Chatterton, who died July 18, 2001, at age 91.

Mrs. Chatterton was born Grace Disbrow on Nov. 17, 1909, in Pasadena, Calif., and moved to Portland in 1937. She was a kindergarten teacher at Kelly School for many years, retiring in 1973. She married Jay Chatterton in 1934; he died in 1984.

Survivors include daughters Jean Kludas and Mary Fuson; sister, Priscilla Gale; six grandchildren; and five great-grandchildren.

Interment in River View Cemetery. Remembrances to the church. Arrangements by Wilhelm.

More About Grace A. Disbrow:

Census: 1930, Pasadena, Los Angeles Co., CA

- iii. Dorothy E. Disbrow, born November 11, 1914 in Los Angeles Co., CA^{9,10}; died February 18, 1996 in Portland, Multnomah, Oregon^{10,11}; married George Delmer Montag September 1939 in Los Angeles Co., CA¹²; born September 04, 1915 in Portland, OR; died April 30, 1996.

Notes for Dorothy E. Disbrow:

DISBROW DOROTHY E 1914 11 11 ADAMS FEMALE LOS ANGELES

Dorothy D. Montag 11 Nov 1914 Feb 1996 Portland, Multnomah, Oregon California (Before 1951) 568-05-9495

Name: Montag, Dorothy

County: Clackamas

Death Date: 18 Feb 1996

Certificate: 96-03929

Birth Date: 11 Nov 1914

Spouse: George

Oregonian, The (Portland, OR)

February 24, 1996

Edition: SUNRISE

Section: OBITUARIES

Page: D10

DOROTHY D. MONTAG

A memorial service will be at 2 p.m. Saturday, Feb. 24, 1996, in the Lake Grove Presbyterian Church in Lake Oswego for Dorothy D. Montag, who died of leukemia Feb. 18 at age 81.

Mrs. Montag was born Nov. 11, 1914, in Pasadena, Calif. She was a secretary, bookkeeper and homemaker. She was a member of the church. Her maiden name was Disbrow.

Survivors, all of Portland, are her husband, George; son, Jack; daughter, Janet Parsons; sisters, Grace Chatterton and Priscilla Gale; eight grandchildren; and one great-grandchild.

The family suggests remembrances be to Chapter BK, PEO Sisterhood, or the American Cancer Society. Arrangements are by Wilhelm Funeral Home.

More About Dorothy E. Disbrow:
Census: 1930, Pasadena, Los Angeles Co., CA

Notes for George Delmer Montag:
Oregonian, The (Portland, OR) - May 5, 1996

GEORGE D. MONTAG

No public service will be held for George D. Montag, who died April 30, 1996, at age 80. Mr. Montag was born Sept. 4, 1915, in Portland. He served in the U.S. Army during World War II. He graduated from Stanford University and received a master's degree from the University of Chicago and a doctorate from the University of Portland. He taught at the Sylvania campus of Portland Community College and retired in 1981. He was a member of the Lake Grove Presbyterian Church. He married...

- iv. Mary Priscilla Disbrow, born Bet. 1920 - 1921 in CA; married George P. Gale; born June 1916.

Notes for Mary Priscilla Disbrow:
resided in Portland, OR as of 2/1996

GALE, GEORGE
6210 SE 34TH AVE
PORTLAND, OR 97202
503-774-5060

Tried to call to confirm, but sounded like someone took the phone off the hook and just set it aside.

More About Mary Priscilla Disbrow:
Census: 1930, Pasadena, Los Angeles Co., CA
Residence: July 1941, 7646 SE 20th, Portland, OR

Generation No. 3

- 4. unknown Disbrow¹³**, born in CT. He married **5. unknown Bryant**.
5. unknown Bryant¹³, born in NY.

Child of unknown Disbrow and unknown Bryant is:

- 2 i. Frank Herbert Disbrow, born August 23, 1873 in Clinton, KS; died June 05, 1940 in Los Angeles Co., CA; married Mary Adams.

- 6. unknown Adams¹³**, born in CT. He married **7. unknown Bulkley**.
7. unknown Bulkley¹³, born in CT.

Children of unknown Adams and unknown Bulkley are:

- 3 i. Mary Adams, born March 08, 1886 in CT; died March 12, 1949 in Los Angeles Co., CA; married Frank Herbert Disbrow.
ii. Joseph Adams¹⁴

Endnotes

1. CA Birth Index.
2. Wedding Article for Priscilla Disbrow, LA Times, 12 Sept 1939.
3. TX Birth Index.
4. soldier married to another woman in Sept 1939.
5. CA Birth Index.
6. CA Death Index.
7. CA Birth Index.
8. SSDI.
9. CA Birth Index.
10. SSDI.
11. OR Death Index.
12. Wedding Article for Priscilla Disbrow, LA Times, 12 Sept 1939.
13. CA Death Index.
14. Wedding Article for Priscilla Disbrow, LA Times, 12 Sept 1939.

Pasadena Girl Weds Oregonian

Miss Dorothy Disbrow, daughter of Mr. and Mrs. F. Herbert Disbrow of Pasadena, became the bride Saturday evening of George Delmer Montag, son of Mr. and Mrs. Benjamin B. Montag of Portland, Or., in the First Methodist Episcopal Church.

Given in marriage by her uncle, Joseph Adams of Westport, Ct., the bride wore a gown of white Chantilly lace and her tulle veil was edged in similar lace. The bridal bouquet was a shower of gardenias, lilies of the valley and bouvardia.

Miss Priscilla Disbrow assisted her sister as maid of honor and attendants were Mrs. F. Herbert Disbrow (Thelma Gregory) of Los Angeles, Miss Gloria Montag, the bridegroom's sister, and Miss Ruth Adams of Westport, the bride's cousin.

Sargent Hearn of San Francisco served as best man and ushers were William Pollock of Hollywood, F. Herbert Disbrow, the bride's brother, and Martin Poggi of San Diego.

They will make their home in Chicago. The bride attended Pasadena Junior College and Occidental College, where she was a member of Kappa Epsilon Chi and, Mr. Montag, who attended Caltech, is an alumnus of Stanford and affiliated with Phi Sigma Kappa.

*LATimer
9/21/1939*

THOMPSON	LUVERN	C	PRESNELL	KAREN	M	23	16	70	04	23	66	70	17337	44484
MEITH	JAMES	M	PRESNELL	KATHLEEN	S	19	18	33	04	08	64	33	736	33189
RIEKA	STEVEN	G	PRESNELL	KATHY	K	20	18	30	01	25	69	30	608	5045
FISHER	MICKEY	K	PRESNELL	LILLIAN	C	21	20	37	09	01	62	37	5541	82357
WHITLOCK	DENNIS	K	PRESNELL	LINDA	I	21	18	70	03	26	66	70	11079	23690
WHITNEY	DONALD	O	PRESNELL	MARJORIE	L	34	25	37	05	04	60	37	2386	35300
FISCHER	GEORGE	E	PRESNELL	MAUREEN	K	24	23	19	09	01	62	19	29664	71239
NORVELL	GARRISON	B	PRESNELL	SARAH	J	23	20	50	01	30	60	50	83	14578
SPITAL	SAMUEL	E	PRESNER	PHYLLIS	M	23	22	70	06	24	67	70	23332	57451
KAPLIN	ALEXANDE	J	PRESNIAKOV	XENIA		21	19	38	08	04	61	38	3857	70408
SLOANE	RICHARD	K	PRESOGNA	LUCILLE	M	20	18	70	03	08	69	70	2874	23544
LARUE	RICHARD	E	PRESARE	DONNA	L	27	22	10	08	05	67	10	1911	82248
STENT	RAYMOND	M	PRESPOLIS	CAROL	A	33	29	70	07	05	69	70	29979	81588
HOWE	DAVID	D	PRESS	ANITA	B	21	18	19	06	20	64	19	22654	50251
JOHNSON	EDWARD		PRESS	ARDITH	B	37	44	38	04	08	62	21	172	27434
SCHIFFER	MARTIN		PRESS	AUGUSTA		63	50	19	09	09	61	19	29668	76613
BAKOS	JOHN	A	PRESS	BARBARA	L	32	23	70	12	27	69	70	61105	160790
SAYLE	THEODORE	C	PRESS	BARBARA	R	28	24	70	01	28	68	70	2847	5614
TAYLOR	EMMETT	L	PRESS	BEATRICE	M	19	19	30	11	16	62	37	7377	107248
KANE	WILLIAM	T	PRESS	BEATRICE	R	44	45	80	09	28	68	80	9439	115377
PRESS	LEONARD		PRESS	BERNICE	M	53	43	19	01	25	63	19	1995	3144
OSTEEN	RONALD	H	PRESS	CARMEN	R	30	30	19	09	28	63	19	36917	94019
HOLQUIN	JEFFREY	M	PRESS	CHEISTOP	A	21	18	70	09	25	68	70	45291	108114
NEWMARK	ELI		PRESS	CLARA		70	66	70	10	27	67	70	46342	115489
LINDSEY	RONALD	E	PRESS	DEBORAH	K	23	19	07	09	20	69	07	2201	108670
THOMPSON	ROBERT	H	PRESS	GENISE	G	18	17	19	11	16	63	33	2355	106044
SMITH	DANA	H	PRESS	DIANE	P	22	19	19	06	08	63	19	17494	68649
MCKEE	DOYLE	V	PRESS	EILEEN		45	46	70	06	25	66	80	4848	75862
KING	EARNEST	T	PRESS	ELEANOR		43	32	37	05	17	65	37	3050	46958
PETERSON	THOMAS		PRESS	ELSIE	C	33	23	19	07	11	61	19	21014	54580
SCHIFTER	MARTIN		PRESS	GUSSIE		63	50	19	09	09	61	19	29668	76613
CARD	WILLIAM	C	PRESS	JANE		30	23	19	06	29	62	19	20285	41939
LINE	JAMES	C	PRESS	JEANNINE	M	55	50	24	10	17	68	24	642	126813
PROCTOR	FRANK	S	PRESS	JULIE	R	20	18	36	02	06	66	36	306	15479
PRESS	KAYMON	L	PRESS	LILLIAN	B	65	63	19	04	16	60	19	9963	25109
DUNN	FREDRIC	G	PRESS	LINDA	C	28	22	37	06	23	63	37	3755	52310
FOY	CRAWFORD	E	PRESS	LINDA	F	28	24	70	08	23	69	27	1476	100178
BAUMAN	STEPHEN	M	PRESS	LINDEN	B	31	23	43	05	24	69	90	2897	52103
ELLIOTT	KENTON	L	PRESS	MARGARET	J	20	19	36	07	18	64	36	2009	79754
NOBLE	RICHARD	E	PRESS	MARIE	H	30	23	37	11	18	60	37	6773	93790
TAYLOR	WILLIAM	E	PRESS	MARILYN	L	47	35	80	04	14	68	80	3148	39739
MARIETTA	KENNETH	E	PRESS	MARION		42	42	07	10	03	64	07	1711	97651
VONSHADE	HERMANN	F	PRESS	MARION		35	40	50	04	03	63	50	243	32787
RESOP	KENNETH	C	PRESS	NANCY		21	18	90	06	28	69	90	4350	86262
SCHONEBERG	SHELDON	C	PRESS	NANCY	C	33	29	19	08	07	60	19	23565	64198
REINANN	RALPH	W	PRESS	NANCY	J	45	42	90	06	17	67	90	3191	62676
KIMBLE	ROBERT	C	PRESS	NATALIE	L	28	26	01	02	14	65	33	391	15206
ELYOT	JAMES	S	PRESS	PAULA	E	33	40	80	02	14	67	80	1266	15485
BUGENT	FREDERIC	C	PRESS	PENNY	L	25	24	90	08	06	66	90	4579	90114
SCHWARTZ	JAMES	J	PRESS	SANDRA	M	20	22	19	06	15	63	19	18524	48466
THOMPSON	ANTHONY	R	PRESS	SHEILA	M	32	34	43	10	12	63	43	3941	98585
HAYHURD	DAVID	F	PRESS	SHIRLEY	J	21	22	70	05	04	69	70	16782	46454
BROWN	JOSEPH	L	PRESS	SUSAN	J	21	18	43	03	18	67	43	1085	37637
BENNING	DUANE	D	PRESS	SUSAN	R	19	18	19	10	17	64	19	40518	94359
BURLE	JOHN	F	PRESSANO	THERESA	M	42	29	19	10	16	61	19	33450	83743
RUCKMAN	RUSSELL	P	PRESSANO	SANDRA	M	22	20	48	02	03	68	48	10	38441
KOHLMILLER	AUGUST	A	PRESSEBURG	ELIZABET		19	17	19	09	06	60	19	27895	75491
NESS	STEVEN	D	PRESSEL	TRUDY	K	20	19	34	04	01	66	34	705	35319
HARRIS	DANIEL	N	PRESSENUA	DIANNE	L	25	22	43	02	29	69	43	1696	53865

State Texas
County Wichita
Township or other division of country

Incorporated place Wichita Falls City (part)
Ward of city _____ Block No. 51
Unincorporated place _____

DEPARTMENT OF COMMERCE-BUREAU OF THE CENSUS
FIFTIETH CENSUS OF THE UNITED STATES: 1930
POPULATION SCHEDULE

Enumeration District No. 243-28
Supervisor's District No. 3

Sheet No. 4

Institution _____ Enumerated by me on April 3 1930, R. Paul Delatucker, Enumerator.

Table with columns: PLACK OF BIRTH, NAME, RELATIONSHIP, HOME DATA, PERSONAL DESCRIPTION, EDUCATION, PLACE OF BIRTH, MOTHER TONGUE, CITIZENSHIP, OCCUPATION AND INDUSTRY, EMPLOYMENT, VETERANS. Includes handwritten entries for families like 'Lousiana Johnson', 'Campbell', 'Wright', 'Caldwell', 'Miller', 'Rollins'.

ABBREVIATIONS TO BE USED IN COLUMNS INDICATED: Col. 1-Indicates race...

ENTRIES ARE REQUIRED IN THE SEVERAL COLUMNS AS FOLLOWS: Col. 4, 11, 13, 14, 15, 16, 17, 18, 19, 20, 21, 22, 23, 24, 25, 26, 27, 28, 29, 30, 31, 32, 33, 34, 35, 36, 37, 38, 39, 40, 41, 42, 43, 44, 45, 46, 47, 48, 49, 50, 51, 52, 53, 54, 55, 56, 57, 58, 59, 60, 61, 62, 63, 64, 65, 66, 67, 68, 69, 70, 71, 72, 73, 74, 75, 76, 77, 78, 79, 80, 81, 82, 83, 84, 85, 86, 87, 88, 89, 90, 91, 92, 93, 94, 95, 96, 97, 98, 99, 100.

Col. 4, 11, 13, 14, 15, 16, 17, 18, 19, 20, 21, 22, 23, 24, 25, 26, 27, 28, 29, 30, 31, 32, 33, 34, 35, 36, 37, 38, 39, 40, 41, 42, 43, 44, 45, 46, 47, 48, 49, 50, 51, 52, 53, 54, 55, 56, 57, 58, 59, 60, 61, 62, 63, 64, 65, 66, 67, 68, 69, 70, 71, 72, 73, 74, 75, 76, 77, 78, 79, 80, 81, 82, 83, 84, 85, 86, 87, 88, 89, 90, 91, 92, 93, 94, 95, 96, 97, 98, 99, 100.

HEADQUARTERS
7887 GRAVES REGISTRATION DETACHMENT
REGISTRATION DIVISION
APO 757 (Liege) US ARMY

GRRE 293

25 May 1950

DISBROW, Frank H.

O 293 926

SUBJECT: Identification Tag Discrepancy

TO: The Quartermaster General
Washington 25, D. C.
ATTENTION: Memorial Division

Incident to disinterment and processing it was found that the original identification tags for the deceased indicated above are erroneous when compared to the records of this headquarters, and to the relative Disinterment Directive (JMC Form 1194). In accordance with your radio, WAX 90232, dated 4 October 1948, the tags are transmitted herewith for inclusion in the permanent file of this decedent.

FOR THE COMMANDING OFFICER:

1 Incl
Envelope containing
Identification Tags

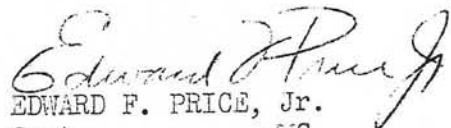
EDWARD F. PRICE, Jr.
Capt, JMC
Registration Division

FILE
Galway
11 JUN 1950

TO PERSON SOLEMNIZING MARRIAGE - IMPORTANT LEGAL REQUIREMENTS

Complete the original certificate and the certificate or separate vital statistics form and within five days after the ceremony file both, with license, with the Recorder of Los Angeles County. Fill out and certify the attached certificate copy, detach and hand to the parties. Names in certificate must be identical with names in license. "One or more" witnesses are required and one witness must sign the vital statistics certificate.

MARRIAGE LICENSE

BOOK 2778 PAGE 173
COUNTY OF LOS ANGELES

STATE OF CALIFORNIA

NO.

5172

TO ANY JUSTICE OF THE SUPREME COURT, JUSTICE OF THE DISTRICT COURT OF APPEAL, JUDGE OF THE SUPERIOR COURT, JUDGE OF THE MUNICIPAL COURT, JUSTICE OF THE PEACE, JUDGE OF ANY POLICE COURT, CITY RECORDER, PRIEST OR MINISTER OF THE GOSPEL OF ANY DENOMINATION:

YOU ARE HEREBY AUTHORIZED AND LICENSED TO SOLEMNIZE THE MARRIAGE OF

COSMOS PRESS ✓

BIRTHPLACE CALIF

Color or Race WHITE

AGED 24 YEARS, RESIDING AT Roscoe

CALIFORNIA, AND

ELLA RHE DISBROW ✓

BIRTHPLACE TEXAS

Color or Race WHITE

AGED 29 YEARS, RESIDING AT Los Angeles

CALIFORNIA.

DULY VERIFIED WRITTEN CONSENT—HAS BEEN PRESENTED TO AND FILED BY ME FOR THE ISSUANCE OF THIS LICENSE TO THE ABOVE NAMED MINOR



IN WITNESS WHEREOF, I HAVE HEREUNTO SET MY HAND AND AFFIXED THE SEAL OF THE SUPERIOR COURT OF THE STATE OF CALIFORNIA, IN AND FOR THE COUNTY OF LOS ANGELES, ON THIS

MAR 21 1947

J. F. MORONEY, COUNTY CLERK

BY *H. Kananagan*

DEPUTY.

CERTIFICATE OF MARRIAGE

"ORIGINAL"

I HEREBY CERTIFY THAT ON THE twelfth DAY OF April, 1947
AT 11719 Mayfield Ave, Ros Angeles, Ca IN THE COUNTY OF
Ros Angeles STATE OF CALIFORNIA, UNDER

AUTHORITY OF A LICENSE ISSUED BY J. F. MORONEY, COUNTY CLERK OF LOS ANGELES COUNTY, I, THE UNDERSIGNED, AS A

Methodist Minister JOINED IN MARRIAGE
STATE OFFICIAL POSITION IF PRIEST OR MINISTER, STATE DENOMINATION
Ella-Rhe Disbrow AND Cosmos Press

IN THE PRESENCE OF Brook H. Lovell RESIDING AT Hemet, Calif
Priscilla D. Sale RESIDING AT Pasadena, Calif.
CALIFORNIA, AND
CALIFORNIA, WHO WITNESSED THE CEREMONY.

Herbert E. Hooper
SIGNATURE OF PERSON SOLEMNIZING MARRIAGE

Any officer or person who fails, neglects or refuses to perform any of the duties imposed upon him under the law concerning the registration of marriages shall be deemed guilty of a misdemeanor and punished in the same manner as other misdemeanors. (SEC. 10536 H & S CODE.) See information on margin.



3157

TO PARTIES OBTAINING LICENSE

THIS CERTIFICATE WILL BE RECORDED AND RETURNED TO NAME AND ADDRESS GIVEN BELOW.

COSMOS PRESS

NAME _____

11719 Mayfield Ave

STREET AND NUMBER

Los Angeles 24 Calif

CITY

ZONE

STATE

RECORDED

Grantee _____

APR 15 1947

Owner _____

1 3 P.M.

Mortgagee _____

IN BOOK 2778

Mortgagor _____

AT PAGE 175

Assignee _____

OF RECORD OF ~~MAPS~~

Lessee _____

COUNTY OF LOS ANGELES

Attorney _____

STATE OF CALIFORNIA

Sheriff _____

FEE \$ _____

Vendee _____

Vender _____

MAME B. BEATTY, County Recorder

Dputy Recorder

RECORDED AT REQUEST OF

SUBJECT: Report of transactions in disposing of the effects of

Frank H. Disbrow, Jr., 0-233926 late a
(Name of deceased) (Army Serial Number)
Captain, Infantry who died
(Grade) (Organization, Army or Service)
on the 11th day of June, 1944, at European Area.

TO : The Adjutant General, War Department 25, D.C.

1. Complying with A.W. 112, a Summary Court-Martial, convened at Kansas City, Mo., pursuant to S.O. 228, Kq., KCQM Depot, dated 25 September 1943, for the purpose of disposing of the effects of the above-named soldier, or person subject to military law, reports that:

a. No legal representative or widow of decedent being present at decedents camp or quarters, effects of decedent were forwarded to this Summary Court-Martial.

b. Local debtors owed decedent's estate \$ none, of which the sum of \$ _____ was collected. (If nothing was found due or collected, state "None"; otherwise attach itemized statement of sums owing and collected.) (Incl. _____.)

c. Decedent owed undisputed local creditors the sum of \$ none, which has been paid by the Summary Court-Martial from funds of decedent. (See inclosed receipt _____, Incl. _____)

d. Disposition of decedent's effects (less money paid creditors, if any) has been made by the Summary Court-Martial by transmittal through the Quartermaster Corps, at Government expense to person found entitled (See Summary Court-Martial FINDING below)

FINDING

Before a Summary Court-Martial which convened at Kansas City, Missouri, on 21 December 1944, pursuant to Special Orders 228, Headquarters, KCQM Depot, dated 25 September 1943, the application or affidavit of Mrs. Ella R. Disbrow for the effects of the above-named deceased soldier, or person subject to military law, now in the possession of the United States, with other relevant evidence, was duly considered;

Whereupon, this Summary Court-Martial finds that, under the provisions of A.W. 112, Mrs. Ella R. Disbrow of 2213 College Avenue, Fort Worth State of Texas, is the Widow of the above-named decedent and appears to be entitled to receive his or her effects.

SHEET OF SHEETS	ARMY EFFECTS BUREAU INVENTORY		MISSING
BOX NUMBER <i>184 Pallet #107</i>	ORIGINAL NUMBER OF PACKAGES <i>1</i>		P.O.W. ABANDONED
TALLY NUMBER <i>5486</i>	INVENTORY DATE <i>12-11-44</i>	CASE NUMBER <i>176551</i>	<i>VS</i>
EFFECTS OF <i>FRANK. H. DISBROW</i>	RANK <i>Capt.</i>		
A.S.N. <i>0-293926</i>	ORGANIZATION <i>90th Division Inf.</i>		
PACKAGE DESCRIPTION <i>#1 Pallet</i>			

CLOTHING	PERSONAL ITEMS	CONTAINERS
<input type="checkbox"/> BELT	<input type="checkbox"/> BRACELET, IDENTIFICATION	<input type="checkbox"/> BAGS, TRAVEL
<input type="checkbox"/> BELT, MONEY (NO MONEY)	<input type="checkbox"/> BPUSHES	<input type="checkbox"/> BAGS, CLOTH
<input type="checkbox"/> HEADWEAR	<input type="checkbox"/> GLASSES	<input type="checkbox"/> BILLFOLD (NO MONEY)
<input type="checkbox"/> CLOTH, WASH	<input type="checkbox"/> KNIVES	<input type="checkbox"/> CASE,
<input type="checkbox"/> COATS	<input type="checkbox"/> LIGHTERS	<input type="checkbox"/> FOOTLOCKER
<input checked="" type="checkbox"/> FOOTWEAR, PR.	<input type="checkbox"/> MISC. INSIGNIA	<input type="checkbox"/> KIT, SEWING
<input type="checkbox"/> GLOVES, PR.	<input type="checkbox"/> MISC. ITEMS	<input type="checkbox"/> KIT, TOILET
<input checked="" type="checkbox"/> HANKERCHIEFS	<input type="checkbox"/> PEN, FOUNTAIN	<input type="checkbox"/> KIT, WRITING
<input type="checkbox"/> JACKETS	<input type="checkbox"/> PENCIL, MECHANICAL	<input type="checkbox"/> PAPERS AND MISC.
<input type="checkbox"/> OVERCOATS	<input type="checkbox"/> PIPES	<input type="checkbox"/> BOOKS
<input type="checkbox"/> SHIRTS	<input type="checkbox"/> RELIGIOUS ARTICLES	<input type="checkbox"/> FILMS
<input checked="" type="checkbox"/> SOCKS, PR.	<input type="checkbox"/> RIBBONS, DECORATION	<input type="checkbox"/> LETTERS
<input type="checkbox"/> TIES	<input type="checkbox"/> RINGS	<input type="checkbox"/> PAPERS, PERSONAL
<input type="checkbox"/> TOWELS	<input type="checkbox"/> TOBACCO	<input type="checkbox"/> PHOTOS
<input type="checkbox"/> TROUSERS, PR.	<input type="checkbox"/> TOILET ARTICLES	<input type="checkbox"/> SHOE SHINE ARTICLES
<input type="checkbox"/> TRUNKS, PR.	<input type="checkbox"/> WINGS	<input type="checkbox"/> SOUVENIRS
<input checked="" type="checkbox"/> UNDERWEAR	<input type="checkbox"/> WATCH	<input type="checkbox"/> SOUVENIR MONEY
<input type="checkbox"/> SCARFS	<input type="checkbox"/> CAMERAS	<input type="checkbox"/> TESTAMENTS
<i>1 Sleeping Bag</i>		<input type="checkbox"/> BOOKS, ADDRESS
		<input type="checkbox"/> BOOKS, NOTE
		<input type="checkbox"/> BOOKS, PILOT LOG
		<input type="checkbox"/> STATIONERY
		<input type="checkbox"/> SHORT SNORTER
		<input type="checkbox"/> U.S. MONEY
		<input type="checkbox"/> DIARY (REMOVED FOR DURATION)

Respectful

REMARKS: <i>no information</i>	ATTACHMENTS: <i>no correspondence</i>	FORM #54	FORM #100
-----------------------------------	--	----------	-----------

C.A.T. <i>none</i>	WEIGHT	#43 OR ADDITIONAL
		GI REMOVED
		SHORTAGE ON REVERSE
		IDENT. TAGS REMOVED

Inventory of Effects

SHEET _____ OF _____ SHEETS		ARMY EFFECTS BUREAU INVENTORY		DECEASED MISSING P O W ABANDONED
BOX NUMBER		ORIGINAL NUMBER OF PACKAGES		
TALLY NUMBER <i>6827</i>	INVENTORY DATE <i>12 Feb 45</i>	CASE NUMBER <i>17655/03</i>		
EFFECTS OF <i>Frank H. Disbrow</i>			RANK <i>Capt.</i>	
A.S.N. <i>D-293926</i>	ORGANIZATION <i>357 Inf Regt 90th Inf Div</i>			
PACKAGE DESCRIPTION <i>LI Ctn</i>				

CLOTHING		PERSONAL ITEMS		CONTAINERS	
<input type="checkbox"/>	BELT	<input type="checkbox"/>	BRACELET, IDENTIFICATION	<input type="checkbox"/>	BAGS, CLOTH
<input type="checkbox"/>	BELT, MONEY (NO MONEY)	<input type="checkbox"/>	BRUSHES	<input type="checkbox"/>	BAGS, TRAVEL
<input type="checkbox"/>	CLOTH, WASH	<input type="checkbox"/>	CAMERAS	<input type="checkbox"/>	BILLFOLD (NO MONEY)
<input type="checkbox"/>	COATS	<input type="checkbox"/>	GLASSES	<input type="checkbox"/>	CASE, _____
<input type="checkbox"/>	FOOTWEAR, PR.	<input type="checkbox"/>	KNIVES	<input type="checkbox"/>	FOOTLOCKER
<input type="checkbox"/>	GLOVES, PR.	<input type="checkbox"/>	LIGHTERS	<input type="checkbox"/>	KIT, SEWING
<input checked="" type="checkbox"/>	HANDKERCHIEFS	<input type="checkbox"/>	MISC. INSIGNIA	<input type="checkbox"/>	KIT, TOILET
<input type="checkbox"/>	HEADWEAR	<input checked="" type="checkbox"/>	MISC. ITEMS	<input type="checkbox"/>	KIT, WRITING
<input type="checkbox"/>	JACKETS	<input type="checkbox"/>	PFN, FOUNTAIN	PAPERS AND MISC.	
<input type="checkbox"/>	OVERCOATS	<input type="checkbox"/>	PENCIL, MECHANICAL	<input type="checkbox"/>	BOOKS
<input type="checkbox"/>	SCARFS	<input type="checkbox"/>	PIPES	<input type="checkbox"/>	BOOKS, ADDRESS
<input checked="" type="checkbox"/>	SHIRTS	<input type="checkbox"/>	RELIGIOUS ARTICLES	<input type="checkbox"/>	BOOKS, NOTE
<input type="checkbox"/>	SOCKS, PR.	<input type="checkbox"/>	RIBBONS, DECORATION	<input type="checkbox"/>	BOOKS, PILOT LOG
<input type="checkbox"/>	TIES	<input type="checkbox"/>	RINGS	<input type="checkbox"/>	DIARY (REMOVED FOR DURATION)
<input checked="" type="checkbox"/>	TOWELS	<input type="checkbox"/>	TOBACCO	<input type="checkbox"/>	FILMS
<input checked="" type="checkbox"/>	TROUSERS, PR.	<input checked="" type="checkbox"/>	TOILET ARTICLES	<input type="checkbox"/>	LETTERS
<input type="checkbox"/>	TRUNKS, PR.	<input type="checkbox"/>	WATCH	<input type="checkbox"/>	PAPERS, PERSONAL
<input checked="" type="checkbox"/>	UNDERWEAR	<input type="checkbox"/>	WINGS	<input type="checkbox"/>	PHOTOS
				<input type="checkbox"/>	SHOE SHINE ARTICLES
				<input type="checkbox"/>	SHORT SNORTER
				<input type="checkbox"/>	SOUVENIRS
				<input type="checkbox"/>	SOUVENIR MONEY
				<input type="checkbox"/>	STATIONERY
				<input type="checkbox"/>	TESTAMENTS
				<input type="checkbox"/>	U.S. MONEY (AMOUNT)

REMARKS: *no information* ATTACHMENTS: *inventory* ✓

Resubmitted

C.A.T. <i>none</i>	 FEB 22 1945	WEIGHT	GI REMOVED
			SHORTAGE ON REVERSE
			IDENT. TAGS REMOVED

SHEET 1 OF 1 SHEETS ARMY EFFECTS BUREAU INVENTORY

DELETED MISSING P.C.W. ABANDONED

BOX NUMBER 9 ORIGINAL NUMBER OF PACKAGES

TALLY NUMBER 5897 INVENTORY DATE 4 March CASE NUMBER 17655104

EFFECTS OF Frank H. Dishrow RANK Capt. C

A.S.N. 0293936 ORGANIZATION 90th Div Inf

PACKAGE DESCRIPTION *Personal*

CLOTHING	PERSONAL ITEMS	COMPANIONS
<input type="checkbox"/> BELT	<input type="checkbox"/> BRACELET, IDENTIFICATION	<input type="checkbox"/> BAGS, CLOTH
<input type="checkbox"/> BELT, MONEY (NO MONEY)	<input type="checkbox"/> BRUSHES	<input type="checkbox"/> BAGS, TRAVEL
<input type="checkbox"/> CLOTH, WASH	<input type="checkbox"/> CAMERAS	<input type="checkbox"/> BILLFOLD (NO MONEY)
<input type="checkbox"/> COATS	<input type="checkbox"/> GLASSES	<input type="checkbox"/> CASE, _____
<input type="checkbox"/> FOOTWEAR, PR.	<input type="checkbox"/> KNIVES	<input type="checkbox"/> FOOTLOCKER
<input type="checkbox"/> GLOVES, PR.	<input type="checkbox"/> LIGHTERS	<input type="checkbox"/> KIT, SEWING
<input type="checkbox"/> HANDKERCHIEFS	<input checked="" type="checkbox"/> MISC. INSIGHT <i>←</i>	<input type="checkbox"/> KIT, TOILET
<input type="checkbox"/> HEADWEAR	<input type="checkbox"/> MISC. ITEMS	<input type="checkbox"/> KIT, WRITING
<input type="checkbox"/> JACKETS	<input type="checkbox"/> PEN, FOUNTAIN	<input type="checkbox"/> PAPERS AND MISC.
<input type="checkbox"/> OVERCOATS	<input type="checkbox"/> PENCIL, MECHANICAL	<input type="checkbox"/> BOOKS
<input type="checkbox"/> SCARFS	<input type="checkbox"/> PIPES	<input type="checkbox"/> BOOKS, ADDRESS
<input type="checkbox"/> SHIRTS	<input type="checkbox"/> RELIGIOUS ARTICLES	<input type="checkbox"/> BOOKS, NOTE
<input type="checkbox"/> SOCKS, PR.	<input type="checkbox"/> RIBBONS, DECORATION	<input type="checkbox"/> BOOKS, PILOT LOG
<input type="checkbox"/> TIES	<input type="checkbox"/> RINGS	<input type="checkbox"/> DIARY (REMOVED FOR DURATION)
<input type="checkbox"/> TOWELS	<input type="checkbox"/> TOBACCO	<input type="checkbox"/> FILMS
<input type="checkbox"/> TROUSERS, PR.	<input type="checkbox"/> TOILET ARTICLES	<input type="checkbox"/> LETTERS
<input type="checkbox"/> TRUNKS, PR.	<input type="checkbox"/> WATCH	<input type="checkbox"/> PAPERS, PERSONAL
<input type="checkbox"/> UNDERWEAR	<input type="checkbox"/> WINGS	<input type="checkbox"/> PHOTOS
		<input type="checkbox"/> SHOE SHINE ARTICLES
		<input type="checkbox"/> SHORT SHORTER
		<input type="checkbox"/> SOUVENIRS
		<input type="checkbox"/> SOUVENIR MONEY
		<input type="checkbox"/> STATIONERY
		<input type="checkbox"/> TESTAMENTS
		<input type="checkbox"/> U.S. MONEY (AMOUNT)

REMARKS: *No Information Rechecked*

ATTACHMENTS: Form #54 *1g label* Form #100

** Redstamped*

C.A.T. *None*

WEIGHT	GI REMOVED
	SHORTAGE OR REVERSE
	IDENT. TAGS REMOVED

AA

INBOUND INVENTORY
G. R. OR SUB GR LABEL
WILL OR POWER OF ATTY.
TALLY IN FORM 43

EFFECTS INVENTORY

ARMY EFFECTS BUREAU

DECEASED	
MISSING	
P. O. W.	
ABANDONED	
UNKNOWN	X

<p>2 BAGS, CLOTH OR TRAVEL</p> <p>BELT, MONEY (NO MONEY)</p> <p>BILLFOLD (NO MONEY)</p> <p>BOOKS</p> <p>BRACELET, IDENT.</p> <p>CAMERAS</p> <p>CLOTHING</p> <p>X MISC. ARTICLES ✓</p> <p>RELIGIOUS ARTICLES</p> <p>RIBBONS, DECORATION</p> <p>SHORT SNORTER</p> <p>SOUVENIR MONEY</p> <p>SOUVENIRS</p> <p>TESTAMENTS</p> <p>TOWELS & WASHCLOTHS</p> <p>U. S. MONEY (AMOUNT)</p> <p>WATCH</p> <p>WINGS</p>	<p>BELT</p> <p>BOOKS, ADDRESS</p> <p>BOOKS, PILOT LOG</p> <p>BRUSHES</p> <p>CASE</p> <p>CLOTH. WASH</p> <p>COATS ✓</p> <p>FOOTLOCKER</p> <p>FOOTWEAR, PR.</p> <p>GLASSES</p> <p>GLOVES, PR.</p> <p>HANDKERCHIEFS</p> <p>HEADWEAR ✓</p> <p>JACKETS ✓</p> <p>KITS</p> <p>KNIVES</p> <p>LETTERS</p> <p>LIGHTERS</p>	<p>1 OVERCOATS ✓</p> <p>PAPERS, PERSONAL</p> <p>PENCIL, MECHANICAL</p> <p>PEN, FOUNTAIN</p> <p>PHOTOS</p> <p>PIPES</p> <p>RINGS</p> <p>SCARFS</p> <p>4 SHIRTS ✓</p> <p>X SOCKS, PR. ✓</p> <p>STATIONERY</p> <p>TIES</p> <p>TOBACCO</p> <p>TOILET ARTICLES</p> <p>TOWELS</p> <p>2 TROUSERS, PR. ✓</p> <p>1 TRUNKS, PR. ✓</p> <p>X UNDERWEAR ✓</p>	
---	--	--	--

<p>CONTAINERS ADDRESSED TO</p> <p style="text-align: center; font-size: 2em;"><i>none</i></p>	<p>INFORMATION</p> <p style="text-align: center; font-size: 2em;"><i>none</i></p> <p style="text-align: center; font-size: 2em;"><i>Redback</i></p>
<p>NAME AND STATUS VARIATIONS</p> <p><i>43 Effects Frank H. DISBROW,</i></p> <p><i>tag, F.H. DISBROW, also</i></p> <p><i>Suit case DISBROW.</i></p>	<p>CROSS REFERENCE</p>

CHECK	REC'D BY	NUMBER	BUREAU CHECK
MONEY ORDER		SYMBOL	TRANSMIT ORIGINAL
BOND		AMOUNT	ORIG. REG. MAIL
TRAV. CHECK		DATE	TO G. A. O.
FOREIGN CURRENCY			MUTILATED
U. S. CURRENCY			TO ISSUING AGENCY
BANK OR PLACE OF ISSUE			
PAYEE			
REMITTER OR DRAWER			
TALLY NO.	ORIG. NO. OF PKGS.	EXAMINING DATE	BOX NO.
<i>4034</i>	<i>1</i>	<i>7 Sept 45</i>	
NAME		A. S. N.	SHEET
<i>FRANK H. DISBROW ✓</i>		<i>02939264</i>	<i>1</i> OF <i>1</i> SHEETS
ORGANIZATION	RANK	CASE NO.	
	<i>CAPT ✓</i>		

D 3926E

LAUNDRY INVENTORY
ARMY EFFECTS BUREAU

D 3926E

DRY CLEANING		Do not use	LAUNDRY		Do not use
TROUSERS, WOOL			SHIRTS, WOOL		
COAT, SERVICE, WOOL			TROUSERS, COTTON		
OVERCOAT, LONG			TIE, COTTON		
OVERCOAT, SHORT, WOOL		4	UNDERSHIRTS, COTTON	✓ 46	
CAP, GARRISON			SHIRTS, DRESS, COTTON		
CAP, SERVICE		7	DRAWERS, COTTON	✓ 28	
TIES, WOOL			SWEATSHIRTS, COTTON OR WOOL		
GLOVES, LEATHER OR WOOL			DRAWERS, WOOL		
SCARFS, SILK, RAYON, OR WOOL		1	SOCKS, COTTON, PR.	✓ 64	
SWEATERS		6	SOCKS, WOOL, PR.	✓ 26	
TRUNKS, SWIM			PAJAMA TOPS		
LEGGINGS		1	PAJAMA BOTTOMS	✓ 12	
BATHROBES			FATIGUES, 1 PC., COTTON		
BED ROLL			FATIGUES, TOPS, COTTON		
COMFORTER			FATIGUES, TROUSERS, COTTON		
			FATIGUES, CAP		
			BELT, COTTON		
			TOWEL, HAND		
		2	TOWEL, BATH	✓ 08	
			CLOTH, WASH		
			GLOVES, COTTON		
			JACKET, FIELD		
			SUPPORTERS, ATHLETIC		
		12	HANDKERCHIEFS	✓ 24	
			SCARFS, COTTON		
			CASE, PILLOW		
			TRUNKS, GYM		
			SHEETS, COTTON		
			BAGS, BARRACKS		

LAUNDRY RETURNED TO F.L.

21 Sept 45

403

128

TALLY NO. 403	ORIG. NO. OF PKGS. 1	EXAMINING DATE 11 Sept 45	BOX NO. ---	SHEET OF 1 SHEETS
NAME FRANK H. DISBROW	A. S. N. 293926	RANK CAPT	GASE NO.	
WAREHOUSE SPACE	EXAMINED BY	SUPERVISOR'S OK	LAUNDRY BEHAVIOR	

INBOUND INVENTORY

G. R. OR SUB GR LABEL

WILL OR POWER OF ATTY.

TALLY IN FORM 43

EFFECTS INVENTORY
ARMY EFFECTS BUREAU

DECEASED

MISSING

P. O. W.

ABANDONED

UNKNOWN

BAGS, CLOTH OR TRAVEL

BELT, MONEY (NO MONEY)

BILLFOLD (NO MONEY)

BOOKS

BRACELET, IDENT.

CAMERAS

CLOTHING

MISC. ARTICLES

RELIGIOUS ARTICLES

RIBBONS, DECORATION

SHORT SNORTER

X SOUVENIR MONEY

X SOUVENIRS

TESTAMENTS

TOWELS & WASHCLOTHS

100 U. S. MONEY (AMOUNT)

WATCH

WINGS

BELT

BOOKS, ADDRESS

BOOKS, PILOT LOG

BRUSHES

CASE

CLOTH, WASH

COATS

FOOTLOCKER

FOOTWEAR, PR.

GLASSES

GLOVES, PR.

HANDKERCHIEFS

HEADWEAR

JACKETS

KITS

KNIVES

LETTERS

LIGHTERS

OVERCOATS

PAPERS, PERSONAL

PENCIL, MECHANICAL

PEN, FOUNTAIN

PHOTOS

PIPES

RINGS

SCARFS

SHIRTS

SOCKS, PR.

STATIONERY

TIES

TOBACCO

TOILET ARTICLES

TOWELS

TROUSERS, PR.

TRUNKS, PR.

X UNDERWEAR

CONTAINERS ADDRESSED TO

INFORMATION

NAME AND STATUS VARIATIONS

CROSS REFERENCE

CHECK

MONEY ORDER

BOND

TRAV. CHECK

FOREIGN CURRENCY

U. S. CURRENCY

REC'D BY

NUMBER

SYMBOL

AMOUNT

DATE

BANK
OR
PLACE OF ISSUE

PAYEE

REMITTER
OR
DRAWER

BUREAU CHECK

TRANSMIT ORIGINAL

ORIG. REG. MAIL

TO G. A. O.

MUTILATED

TO ISSUING AGENCY

TALLY NO.

ORIG. NO. OF PKGS.

EXAMINING DATE

BOX NO.

SHEET

OF 1 SHEETS

NAME

FRANK H. DISBROW

A. S. N.

0-293926

ORGANIZATION

RANK

CAPT.

CASE NO.

LAUNDRY

None

Check Book
Getters National Bank
A. Abilene Texas

REPATRIATION
RECORDS BRANCH

25 NOV. 46

DATE

NAME DISBROW, FRANK H. JR. CAPT.

SERIAL NO 0-293926

CEMETERY BLOSVILLE, FRANCE

PLOT E

ROW 2

GRAVE 37

ORG - CO. A.

357 INF. REGT

LETTER FIELD

Landerway
SPECIAL CHECKER

TO

ARMY EFFECTS BUREAU
KANSAS CITY QM DEPOT
KANSAS CITY, MO., U. S. A.

PERSONAL EFFECTS OF:

DISBROW, F.H. 0-293926

NAME

DISBROW, FRANK H.

CAPT.

BAY	PALLET	BOX	TALLY
	3	6	6827
TYPE OF PKG.	WHSE. SPACE	INVENTORIED	
CTN			

RESTRICTED

ANNEX B

SPECIES INVENTORY FORM

30 July 1944

(Date)

SUBJECT: Inventory of Personal Effects of:

Dishrow Frank H. Capt. 0-293926
(Last Name) (First Name) (MI) (Rank) (ASN)

TO: Effects Quartermaster, Communication Zone, APO 357 U.S. Army.

The above named individual of 357th Inf. Regt. 90th Inf. Div.

(Organization) was reported MIA
(Hospitalized) about 1944
(Date)

Designated Beneficiary if information readily accessible _____

Unknown

INVENTORY OF EFFECTS

- 1-pr. Trousers ✓
- 1- Shirt ✓
- 2- Drawers ctn. ✓
- 2- Undershirts ctn. ✓
- 2- Handkerchiefs ✓
- 1-Towel ✓
- Leads for Eversharp Pencil ✓
- 1- Razor w/blades ✓

[Handwritten signature]

RESTRICTED

(Over)

R E S T R I C T E D

ANNEX D (Contd)

Money in the amount of _____ has been turned into _____

Form WDFD 38

(Name of finance officer and symbol number)
enclosed.

Names and addresses of any banks in which accounts may be carried:

I certify that the above items constitute all of the effects, secured by
me, of the above named individual and that they were forwarded to the Effects
Depot by _____ Truck _____ on _____ 1944.



LEO E. O'MEALIA,
Capt.,
CDQM, 90th Inf. Div.

Distribution:

- 1 - Effects QM Communication Zone APO 353
- 1 - Packing slip with contents
- 1 - Service Record
- 1 - QM File

Any additional pertinent information

R E S T R I C T E D

Capt. Frank H. Dishbrow, Jr, O 293 926
Plot E, Row 2, Grave 37,
United States Military Cemetery
Hosoville, France

9 September 1947

Mrs. Ella R. Dishbrow
Box #1372
Fort Worth, Texas

Dear Mrs. Dishbrow:

The people of the United States, through the Congress have authorized the disinterment and final burial of the heroic dead of World War II. The Quartermaster General of the Army has been entrusted with this sacred responsibility to the honored dead. The records of the War Department indicate that you may be the nearest relative of the above-named deceased, who gave his life in the service of his country.

The enclosed pamphlets, "Disposition of World War II Armed Forces Dead," and "American Cemeteries," explain the disposition, options and services made available to you by your Government. If you are the next of kin according to the line of kinship as set forth in the enclosed pamphlet, "Disposition of World War II Armed Forces Dead," you are invited to express your wishes as to the disposition of the remains of the deceased by completing Part I of the enclosed form "Request for Disposition of Remains." Should you desire to relinquish your rights to the next in line of kinship, please complete Part II of the enclosed form. If you are not the next of kin, please complete Part III of the enclosed form.

If you should elect Option 2, it is advised that no funeral arrangements or other personal arrangements be made until you are further notified by this office.

Will you please complete the enclosed form, "Request for Disposition of Remains" and mail in the enclosed self-addressed envelope, which requires no postage, within 30 days after its receipt by you? Its prompt return will avoid unnecessary delays.

Sincerely,

THOMAS B. LARKIN
Major General
The Quartermaster General

Incls.

rj

10-2-44
Hj

10-776551

Jun 24, 1944
2213 College Ave
Fort Worth, Texas

Effects Quartermaster
Kansas City, Missouri

IMMEDIATE ACTION
J. H. Moore

Dear Sir:

I am advised that the personal effects of my husband, Capt. Frank H. Dishrow, Jr., O 293926, who was killed in action in France on June 11, 1944 will be sent to your office. If such have been received - or when received - please send them to

Mrs. Ella Rhea Dishrow (widow of deceased)
2213 College Ave
Fort Worth, Texas.

Sincerely,
Mrs. Ella Rhea Dishrow

February 18, 1945
2213 College Ave
Fort Worth, 4, Texas

Army Effects Bureau
Kansas City, Missouri

Dear Sir:

About a month ago I received my husband's bedroll. Should any more of his personal effects arrive please send them to the following address:

Mrs. Ella-Rhodes Dishrow
326 So. Roswell
Pasadena, 8, California

The above is in regard to the effects of Capt. Frank H. Dishrow, Jr. # 176551 S.

Yours truly,
Ella-Rhodes Dishrow

file
out



ARMY SERVICE FORCES
KANSAS CITY QUARTERMASTER DEPOT
601 HARDESTY AVENUE
KANSAS CITY 1, MISSOURI

IN REPLY REFER TO: #176551 S ✓

JRM:JS:mam
November 2, 1944

Mrs. Ella Rhe Disbrow ✓
2213 College Avenue ✓
Fort Worth, Texas ✓

Dear Mrs. Disbrow:

This refers to your recent letter inquiring about the personal effects of your husband, Captain Frank H. Disbrow, Jr. ✓

I am sorry to report that the Army Effects Bureau has not yet received any of your husband's property. There is inclosed an information circular which will give you some idea of the time which may elapse before personal effects arrive here from overseas.

Please disregard Paragraph 3 of this circular. It is our intention to forward your husband's effects promptly upon receipt at this Bureau; therefore, I shall appreciate your notifying us, without fail, in the event there is a change in your address during the next few months.

I wish to express my sincere regret of the circumstances prompting this correspondence.

Yours very truly,

A. L. SMITH
Administrative Assistant
Army Effects Bureau

1 Incl--
Form 76



ARMY SERVICE FORCES
KANSAS CITY QUARTERMASTER DEPOT
601 HARDESTY AVENUE
KANSAS CITY 1, MISSOURI

JRM:JS:cms
December 26, 1944

IN REPLY REFER TO: 170551-S

Mrs. Ella R. Disbrow
2213 College Avenue
Fort Worth, Texas

Dear Mrs. Disbrow:

The Army Effects Bureau has received from overseas some personal effects of your husband, Captain Frank H. Disbrow, Jr.

These effects are being forwarded to you in one carton.

If, by any chance, the property has not reached you at the expiration of thirty days from this date, please notify me and tracer will be instituted.

The action of this Bureau in transmitting personal effects does not, of itself, vest title in the recipient. Such property is forwarded for distribution according to the laws of the state of the officer's legal residence.

I regret the circumstances prompting this letter, and wish to express my sympathy in the loss of your husband.

Yours very truly,

A. L. SMITH
Administrative Assistant
Army Effects Bureau



ARMY SERVICE FORCES
KANSAS CITY QUARTERMASTER DEPOT
601 HARDESTY AVENUE
KANSAS CITY 1, MISSOURI

JRM:HA:cms
March 5, 1945

176551

IN REPLY REFER TO _____

Mrs. Ella R. Disbrow
2213 College Avenue
Fort Worth 4, Texas

Dear Mrs. Disbrow:

The Army Effects Bureau has received some additional property of your husband, Captain Frank H. Disbrow, Jr.

These effects, contained in one carton, are being forwarded to you. If delivery is not made within thirty days from this date, please notify me so that tracer action may be instituted.

As previously indicated, personal property is transmitted by this Bureau for distribution according to the laws of the state of the officer's legal residence.

Extending every sympathy, I am

Sincerely yours,

F. A. ECKHARDT
Captain Q.M.C.
Assistant

176551

JRM:KB:men
May 3, 1945

Mrs. Ella Rie Disbrow
326 South Roosevelt
Pasadena 8, California

Dear Mrs. Disbrow:

Thank you for the information furnished the Army Effects Bureau, in connection with personal property which belonged to your husband, Captain Frank H. Disbrow, Jr.

This property, contained in one envelope, is being sent you for distribution. If, for some reason, it has not been received within the next thirty days, this Bureau should be informed so that tracer may be instituted.

Sincerely yours,

P. L. KOOB
2nd Lt. Q.M.C.
Officer-in-Charge
SJ Unit

5/5
5/1

176551

RTB:HL:crw
September 14, 1945

Mrs. Ella Rha Disbrow
326 South Roosevelt
Pasadena 8, California

Dear Mrs. Disbrow:

The Army Effects Bureau has received some additional property of your husband, Captain Frank H. Disbrow, Jr.

These effects are being forwarded to you in one carton.

If, for some reason, the property has not reached you at the expiration of thirty days from the date of this letter, please notify me so tracer can be instituted.

As previously indicated, personal property is transmitted by this Bureau for distribution according to the laws of the state of decedent's legal residence.

Sincerely yours,

P. L. KOGB
1st Lt., QMC
Officer-in-Charge
SJ Branch

SPQYG 293
Disbrow, Frank I.

RE

992 ^{A.} Disbrow, Frank H.

11 March 1946

Mrs. Ella R. Disbrow
Box 1372
Fort Worth, Texas

Dear Mrs. Disbrow:

The War Department is most desirous that you be furnished the burial location of your husband, the late Captain Frank H. Disbrow, Jr., A.S.N. 0-293 926.

The records of this office disclose that his remains are interred in the U. S. Military Cemetery, Bloisville, France, plot E, row 2, grave 37.

This cemetery is located approximately twenty miles northwest of St. Lo, twenty-four miles southeast of Cherbourg and five miles north and slightly west of Carentan, all in France, and is under the constant care and supervision of United States military personnel.

Please accept my sincere sympathy in the loss of your husband .

Sincerely yours,

T. B. LARKIN
Major General
The Quartermaster General

kbt

11 3 00 PM '46
O. O. M. G.
MAIL & RECORDS BRANCH

S LMS

Capt. Frank H. Disbrow, Jr., O 293 926
Plot E, Row 2, Grave 37,
United States Military Cemetery
Blesville, France

13 November 1947

Mrs. Mary A. Disbrow
1016 Kains Avenue
Albany 6, California

Dear Mrs. Disbrow:

The people of the United States, through the Congress have authorized the disinterment and final burial of the heroic dead of World War II. The Quartermaster General of the Army has been entrusted with this sacred responsibility to the honored dead. The records of the War Department indicate that you may be the nearest relative of the above-named deceased, who gave his life in the service of his country.

The enclosed pamphlets, "Disposition of World War II Armed Forces Dead," and "American Cemeteries," explain the disposition, options and services made available to you by your Government. If you are the next of kin according to the line of kinship as set forth in the enclosed pamphlet, "Disposition of World War II Armed Forces Dead," you are invited to express your wishes as to the disposition of the remains of the deceased by completing Part I of the enclosed form "Request for Disposition of Remains." Should you desire to relinquish your rights to the next in line of kinship, please complete Part II of the enclosed form. If you are not the next of kin, please complete Part III of the enclosed form.

If you should elect Option 2, it is advised that no funeral arrangements or other personal arrangements be made until you are further notified by this office.

Will you please complete the enclosed form, "Request for Disposition of Remains" and mail in the enclosed self-addressed envelope, which requires no postage, within 30 days after its receipt by you? Its prompt return will avoid unnecessary delays.

Sincerely,

THOMAS B. LARKIN
Major General
The Quartermaster General

Incls. 8

NOV 13 10 15 AM '47

O. O. H. G.
MAIL & RECORDS BRANCH

the

Disbrow

DEPARTMENT OF THE ARMY
OFFICE OF THE QUARTERMASTER GENERAL
WASHINGTON 25, D. C.

In Reply Refer To RR Br: QMCMR 293 Disbrow, Frank H., Jr., Capt., O-293 926
Plot E, Row 2, Grave 37
United States Military Cemetery
Blosville, France

11 March 1948

P R I O R I T Y

Miss Cathryn Henna, Home Service Director
Pacific Area, American Red Cross
Larkin and Grove Streets
San Francisco 1, California

Dear Miss Henna:

The Next of Kin of the above captioned deceased mother
(relationship)
Mrs. Mary A. Disbrow, 1016 Kains Avenue, Albany 6, California
(name) (address)
has failed to return a Form 345 indicating disposition instructions for the remains.

It is respectfully requested that the attached OQMG Form 345 be properly accomplished by the Next of Kin and legal documents obtained through assistance of your representative if appropriate, be furnished this office. In the event you are unable to secure disposition instructions from the Next of Kin, it is further requested that a statement of the action taken by your representative be furnished this office for use as a basis for final disposition of remains of the decedent.

It is recommended that in contact with the Next of Kin mentioned above, they first be queried as to whether or not they have submitted the appropriate form, as it may have been mailed to this office since receipt by you of this request.

Sincerely yours,

JOHN O. HYATT
Colonel, QMG
Memorial Division

Incls.

tjh

MAR 19 2 40 PM '48
O. O. M. G.
MAIL & RECORDS BRANCH

9 May 1949

Capt. Frank H. Disbrow, Jr., ASN 0-293 926
Plot E, Row 6, Grave 32
Headstone: Cross
St. Laurent (France) U. S. Military Cemetery

Mrs. Mary A. Disbrow
1016 Kains Avenue
Albany, California

Dear Mrs. Disbrow:

This is to inform you that the remains of your loved one have been permanently interred, as recorded above, side by side with comrades who also gave their lives for their country. Customary military funeral services were conducted over the grave at the time of burial.

After the Department of the Army has completed all final interments, the cemetery will be transferred, as authorized by the Congress, to the care and supervision of the American Battle Monuments Commission. The Commission also will have the responsibility for permanent construction and beautification of the cemetery, including erection of the permanent headstone. The headstone will be inscribed with the name exactly as recorded above, the rank or rating where appropriate, organization, State, and date of death. Any inquiries relative to the type of headstone or the spelling of the name to be inscribed thereon, should be addressed to the American Battle Monuments Commission, Washington 25, D. C. Your letter should include the full name, rank, serial number, grave location, and name of the cemetery.

While interments are in progress, the cemetery will not be open to visitors. You may rest assured that this final interment was conducted with fitting dignity and solemnity and that the grave-site will be carefully and conscientiously maintained in perpetuity by the United States Government.

Sincerely yours,

H. FELDMAN
Major General
The Quartermaster General

oej



THE AMERICAN NATIONAL RED CROSS

PACIFIC AREA

~~41 GROVE STREET~~

SAN FRANCISCO 1, CALIFORNIA
1550 SUTTER STREET

April 7, 1948

293

Office of the Quartermaster General
Department of the Army
Memorial Division
Washington 25, D. C.

Re: DISBROW, Frank H. Jr.
Capt. O 293 926

Mother: Disbrow, Mrs. Mary
1016 Kains Avenue
Albany 6, California

Dear Sir:

Our Berkeley Chapter has contacted Mrs. Mary A. Disbrow, 1016 Kains Avenue, Albany, California, mother of the above captioned deceased.

Mrs. Disbrow stated that she completed and mailed Form 345 to the Quartermaster General's Office during Christmas week 1947. Since your request to us of March 11th would indicate that the completed form did not reach your office, the chapter worker is requesting Mrs. Disbrow to complete the form enclosed with your letter and mail it. It should reach you shortly.

Sincerely yours

(Mrs.) Wilma W. Mitchell
Home Service Correspondent

W. W. Mitchell
9 Apr - 48
To: Sec -
Pauk

176551

RTB:HL:po
October 4, 1945

Mrs. Ella Rhe Disbrow
326 South Roosevelt
Pasadena 8, California

Dear Mrs. Disbrow:

Since our letter of September 14, the Army Effects Bureau has received some more property of your husband, Captain Frank H. Disbrow, Jr.

This property, contained in one footlocker, is being sent you for distribution. If, for some reason, it has not been received within the next thirty days, this Bureau should be informed so that tracer may be instituted.

Yours very truly,

P. L. KOOB
1st Lt., QMC
Officer-in-Charge
SJ Branch

ko



ARMY SERVICE FORCES
KANSAS CITY QUARTERMASTER DEPOT
ARMY EFFECTS BUREAU
601 HARDESTY AVENUE
KANSAS CITY 1, MISSOURI

(S-5-18-45)
JRM:MD:beb
April 18, 1945

IN REPLY REFER TO 176551

Mrs. Ella Rhe Disbrow
326 South Roosevelt
Pasadena 8, California

Dear Mrs. Disbrow:

The Army Effects Bureau has received some additional property, consisting of miscellaneous insignia, belonging to your husband, Captain Frank H. Disbrow, Jr.

I regret to advise that the insignia are bloodstained. Please say whether you want these items forwarded to you. It is our desire to refrain from sending any property which would be distressing, yet, at the same time we do not feel justified in removing the insignia without your consent.

Your reply may be made at the foot of this letter, if desired, and mailed in the inclosed self-addressed envelope which needs no postage.

Yours very truly,

HARRY NIEMIEC
2nd Lt. Q.M.C.

Chief, Correspondence Branch

1 Incl--
Envelope

*Please forward articles as in
Ella-Rhe Disbrow*